THE LIMA TIMES-DEMOCRAT.

TWO CENTS.—33RD YEAR.—NUMBER 17. LIMA, OHIO, FRIDAY EVENING, DECEMBER 1, 1916. AT YOUR DOOR PER WEEK, 10 CENTS

VILLA WIRES HE WILL COME TO JUAREZ RACES

Boasts He Has Slain Three "Blanco Chinos" (Americans) in Chihuahua City.

Bandit Leader Begins Putting Northern Capital in a Defensive Condition.

Carranza Calls His Mexican Congress in Session at Queretaro, Fed. Capital.

EL PASO, Texas, Dec. 1.—In a taunting telegram to General Gonzales, Carranza commander at Juarez, today, Pancho Villa declared he had killed "forty Chinos and three Blanco Chinos," after capturing Chihuahua City.

"Blanco Chinos" is an expression of derision Villa coined recently in referring to Americans. Whether he actually executed three Americans was not known positively today. "Chinos" is Mexican for Chinese.

Villa sent another message over the military telegraph wire from Chihuahua a few hours before. It was addressed to General Gonzales and informed Gonzales that Villa expected to attend the race meeting which opened in Juarez this week.

After he had taken the state capital, Villa set at work restoring order. He caused huge bonfires to be started, burning his own and the Carranza dead. Then he divided the city into four districts, each under a separate command. He established his headquarters in the old palace where he lived 15 months ago and began preparations to hold the city against counter attack.

The Carranza forces in Chihuahua state apparently are scattered and demoralized. General Gonzales, however, insists that an army is being gathered at Sauz to retake Chihuahua City. He has been making several trips between Sauz and Juarez.

Another trainload of wounded reached Juarez early today from the Chihuahua City battle. Most of the Carranza soldiers were only slightly wounded. Despite the concentration of troops at the border town, federal agents here believe that Villa will face but little resistance when he attacks Juarez.

Refuges arriving on the same train report that the Carranza commanders ordered their wounded to be put to the sword in order that their retreat might not be hampeed by caring for them. The refugees brought no word of the Americans in Chihuahua City.

QUERTARO, Mexico, Dec. 1.—Two hundred and forty-two Mexicans of all ranks, comprising the republic's first real representative congress, met here today to consider affairs of state. First Chief Carranza presided. The congress was called ostensibly to revise and interpret the constitution of 1857, under which the Mexican people have labored for 59 years.

Senor Pani, one of the Mexican commissioners who signed the protocol at Atlantic City, N. J., has had a long conference with General Carranza over the document, but no official statement was forthcoming.

The foreign affairs of the government have fallen on Alfonso Siller, an assistant minister. Minister Acuna, who had been in charge in the absence of Minister Aguila, has resigned.

IF DRINK DISAGREES WITH YOU CITY PAYS

DENVER, Colo., Dec. 1.—Henceforth if the liquor a man consumes in Denver is adulterated and the adulterated product causes illness, the city may be held responsible

The city council has passed and the mayor signed an ordinance which imposes on the department of health the responsibility for the inspection of all liquors received in the city.

To stop bootlegging is the main purpose and intent of the measure. It is a violation of the ordinance for any person or firm to have liquor in their possession that does not bear the health department's inspection stamp. Such possession will constitute prima facie evidence of wrongdoing, and it is this feature of the ordinance that is counted on to become a potent weapon in the hands of the police department.

150 BOY AND GIRL CORN GROWERS AT BANQUET

LAPORTE, Ind., Dec. 1.—One hundred and fifty boys and girls will be honored here today at the annual banquet of the contestants in the boys' and girls' corn contest, managed by County Agricultural Agent L. B. Clore. The banquet will be given by the Peoples' Trust and Savings bank. After the banquet, the Princess theatre will entertain the boys and girls at a special performance. The products of the contestants will be judged and prizes awarded. County Agent Clore declares that the activities of the boys and girls in the corn club has been reflected in many phases of farming activity.

Weather for Ohio and Vicinity

Generally fair tonight and Saturday without decided temperature change.

Temperature at Solar Refinery

4 a. m.	34
9 a. m.	42
12 m.	46
2 p. m.	46

SANTO DOMINGO IS UNDER U.S. CONTROL

Hostile Faction Leaders in Island Republic Will be Arrested is the Report.

Force of 1800 Marines on Duty Will be Increased at Once if They Are Needed.

WASHINGTON, Dec. 1.—Administration officials today feared the establishment of a military dictatorship over Santo Domingo would not be the end of uprisings on that island. Indications received here that an outbreak by the natives is being planned is expected to result in a large number of additional marines being sent to reinforce Captain Knapp's 1,800 men.

Reports to the navy department contain information that General Arias, anti-American revolutionary leader, and President Inriquez have already begun planning hostile movements against the Americans. The arrest of both leaders is contemplated.

Doubt was expressed today as to whether the military rule would be withdrawn for years. It was learned that the plan to force ratification of a treaty providing for American supervision of finances and for a native constabulary officered by Americans upon the election of a new president was entirely dependent upon peace existing on the island. Until permanent peace comes, it was stated, the present status of military rule will be unchanged.

WASHINGTON, Dec. 1.—Representative Kahn, of California, in Washington today announced that when congress convenes next week he will demand a congressional investigation of the shipment of ammunition from the United States into Mexico. He declared he had obtained evidence on a personal visit to the Mexican border that American ammunitions manufacturers were sending "dum dum" bullets into Mexico "without being deterred by the fact that the bullets may be used against American soldiers."

Representative Kahn charged that the secret service agents of the department of justice had reported to Washington officials that many violations of law were occurring daily, but that no steps had been taken to remedy the situation.

OXFORD MAN DIES AS DERELICT

Son of English General Will Be Buried as a Pauper.

CHICAGO, Dec. 1.—Percy Hignett, eldest on of General Hisgon Hignett of England, and a graduate of Oxford, died today in a "flop house" here. Six other derelicts will carry him to a grave provided by the city.

Hignett was disinherited by his father because he married a girl whom the family regarded as "below his station." He came to America, leaving her behind and never was able to save enough to send for her. That was 15 years ago.

Today the six self-appointed pallbearers sent a message to the dead man's parents. It read:

"Your son, Percy Hignett, died today as he had married and lived—'beneath his station.'" They signed it, "Six Just Like Him."

RABBIT HUNTERS SHOOT GIRL

Infuriated Because Automobile Ran Down Dog in Road.

VENEDOCIA, O., Dec. 1.—Two daughters of State Representative D. C. Morris of Van Wert county were shot by rabbit hunters near here after the automobile in which they were riding had run down an killed a hunting dog. The girls will recover. The shot spent some of their strength penetrating the back of the automobile top.

Wilber and Sam Hiller were arrested on a charge of shooting to kill. It is charged that they became infuriated at the loss of the dog and fired two charges of buckshot at the automobile. Elliott Morris, a brother of the girls, and Albert Uhl, who were in the front seat of the machine were not hit.

FOOD DEALERS LOSE MONEY IN PRODUCE MART

High Prices Fixed for the Thanksgiving Trade, React Against the Combine.

New York Continues to be Eggless City So Far as Consumers are Concerned

Campaign Against Excessive Rates is Begun by Chicago Women Today.

NEW YORK, Dec. 1.—New York produce dealers aren't very thankful for Thanksgiving. Thousands of pounds of turkey, collected here for the annual drive against the consumers' pocketbooks, have been left on the dealers' hands, according to figures compiled today by the National Housewives' league. This, when coupled with the boycott on high-priced eggs, has cost many thousands of dollars.

New York, generally speaking, continued eggless today. The price has been forced down four cents by the boycott so far, and it is expected to go much lower at the end of another eggless week.

Reports that a boycott on butter was to go into effect as soon as the egg boycott is ended met with general denials.

"A butter boycott," said Mrs. Julian Heath, originator of the boycott idea, "is impracticable at this time. What we are going to do is to collaborate with the dealers to force congress to take off the federal tax on oleomargerine."

Flat charges that a gigantic cold storage trust was in operation in New York, New Jersey and Connecticut were made today by Joseph J. Hartigan, chairman of Mayor Mitchel's food committee.

"Under laws in these three states," he said, "they cannot hold food in cold storage for more than ten months. But just before the time is up, they move their stuff into their partners' house in the neighboring state and from there to still another.

"About 75 cold storages in these three states are implicated in the conspiracy."

Mrs. Julian Heath announced today the formation of Thrift clubs in every large city in the country. The clubs are to be formed through the churches and their prime object will be to eliminate waste and promote judicious food purchasing.

CHICAGO, Dec. 1.—Two thousand women—prominent in business, civic and social life—will meet here in a mass meeting to start a nation-wide campaign against the high prices of food. It is planned to take the fight into congress, through Congressman Sabbath, who will be one of the several speakers who will address the women today.

YEGGS STEAL SAFE AND $200

Do Bold Deed Next Door to Newark Police Station.

NEWARK, O., Dec. 1.—Burglars entered the Orpheum pool room, located next door to the police station, where several officers were on duty last night, and stole a 300-pound safe containing $200 and valuable papers. There is no clue to safe or robbers.

HICCOUGHS FOR NINE DAYS

Man Has Not Slept Longer Than Forty-five Minutes.

COLUMBUS, O., Dec. 1.—Thornton Smith, 52, who has hiccoughed for nine days, was still fighting for life today, although physicians say he cannot live. At no time since the inception of the hiccoughs has Smith slept longer than 45 minutes.

ACCIDENTALLY KILLS WOMAN

Youth Flees From Home and His Sanity Doubted.

DAYTON, O., Dec. 1.—Authorities, relatives and friends are searching for Orla Rahn, Greenville, Darke county, youth who accidentally and fatally shot his sister-in-law, Mrs. Chester Rahn, near New Paris yesterday morning. Young Rahn was cleaning a shotgun which exploded and sent its contents into Mrs. Rahn's body. She died in a few minutes. Young Rahn disappeared and friends fear the shock of the accident may have some serious result for him.

ALUMNI CELEBRATE "OHIO STATE DAY"

COLUMBUS, O., Dec. 1.—In large cities throughout the United States and in every county of this state, alumni of the Ohio State University today are celebrating "Ohio State Day".

TO BE LIGHTED UP AT WILSON'S SIGNAL.

LIBERTY ILLUMINATED. ©INTL FILM SERVICE.

New York, Dec. 1.—At a signal from President Wilson the Statue of Liberty, that gift from France which stands in New York harbor, will become a blaze of lights. The president will pass down the Hudson river and past the Statue of Liberty on board the presidential yacht Mayflower. A division of the Atlantic battleship fleet in the river will salute the president as he passes.

As the Mayflower anchors between the Statue of Liberty and the battleship fleet the president will give the wireless signal for the illumination of Liberty on Bedloe's Island. As the magnificent piece of statuary is illuminated the battleships will fire salutes.

OHIO DRY LEADER FORECASTS FIGHT

Anti-Saloon Inner Circle and County Chairmen Vote for Campaign in 1917

Republicans Are Much Perturbed by Harry Daughtery's Espousal of Cause.

COLUMBUS, O., Dec. 1.—"There will be a state-wide campaign in Ohio next year on the wet and dry question," said J. A. White, superintendent of the Ohio Anti-Saloon league here today. "This is assured," continued White, "by the result of a referendum vote just taken by the trustees of the state Anti-Saloon league, representing the churches, and the dry county chairmen, representing the rank and file of the voters.

"These trustees and the county chairmen in voting for a campaign are backed by public sentiment and are responding to a general public demand," said White. "The details of the state constitutional amendment to be submitted to the voters will be determined at the state dry convention to be held in Columbus January 16, 17 and 18.

"There will be no political campaign next year to interfere with a full and free expression on the wet and dry issue and it will be an opportune time for the dry forces to pull together and win splendid victory. Last year was a so-called off year in Ohio politics, yet the advocates of state-wide prohibition cut down the wet majority of 1914 approximately 30,000 and while the wet vote last year fell off more than 9 per cent compared with 1914 the decrease in the dry vote was less than 4 per cent.

"The machinery of the Ohio Anti-Saloon league is now in motion to carry out the will of the people of thep eople of the state who have been encouraged by the recent sweeping dry victories throughout the country and who believe the time has come for Ohio to take her place in the dry column."

COLUMBUS, O., Dec. 1.—Republican leaders here today took considerable interest in Harry M. Daugherty's declaration for prohibition.

"Prohibition is going to be a big factor in the next campaign," said Attorney General Turner. He did not say whether he would follow Daugherty's lead or not

Governor Willis had no comment. His attitude is well known as he announced at the outset of the last campaign that personally he favored prohibition.

Forest Tipton, the governor's secretary, said the sentiment for prohibition is growing. He intimated Daugherty would be followed by many other republican eladers in his stand.

Cincinnati republicans are almost solidly lined up against prohibition.

SEN. OWEN TO URGE ELECTION INQUIRY

Charges $10,000,000 Spent on Hughes and Demands to Know the Contributors.

Will Introduce Resolution to Investigate First Day Congress Meets He Says.

WASHINGTON, Dec. 1.—"The day that congress meets," said Senator Owen, of Oklahoma, on his arrival here, "I will introduce a resolution for an investigation of the alleged election frauds in the last campaign.

"I have been told that the republicans spent $10,000,000 in an effort to elect Mr. Hughes and I think the country should know where the money came from and how it was spent.

"I will demand that the men in Wall Street, who put up the money and evaded the campaign publicity act on technicalities to keep from making their contributions and distributions public, be uncovered."

Senator Owen declared that his resolution will include senatorial as wel as presidential elections.

"I am convinced that large sums of money used in New York, Indiana, Illinois, Ohio, West Virginia, Massachusetts and other states have not been accounted for. The present law is easy to get around and the republicans took advantage of all the loopholes.

"Some of the New York people who went as far as possible to elect Mr. Hughes violated the law, and they should be brought to account. An investigation by a special committee of congress will reveal the facts."

Senator Owen will press his bill to regulate, control and limit campaign and other contributions and expenditures in connection with presidential and senatorial elections at the coming session of congress.

CINCINNATI, O., Dec. 1.—From a varied collection of rags and tatters of humanity collected from "flop houses and park benches United States District Attorney Bolin has succeeded in obtaining important affidavits regarding fraudulent voting in the recent election.

Some poor human wrecks tottered into the district attorney's office and swore that they were paid from 10 to 25 cents apiece for registering and from 50 cents to $1.50 for voting according to instructions. It is expected that evidence will be uncovered showing that the lowest order of vagrants were voted by the score in Cincinnati. The grand jury will start its investigation Tuesday.

JOHN HAYS HAMMOND IS ILL, BUT NOT SERIOUSLY

BALTIMORE, Md., Dec. 1.—John Hays Hammond, noted mining engineer, is ill today at his apartment in the Hotel Stafford from a slight attack of stomach trouble. It was said that his illness is in no way serious and that he will be able to leave his room within a day or two.

HUNT FOR FEATHER SMUGGLERS

Importation is Prohibited But the Supply Keeps Up.

CHICAGO, Dec. 1.—Agents of the United States treasury department are in Chicago today on a hunt for evidence against a ring of smugglers, who are said to have brought into this country thousands of dollars worth of egret and goura feathers.

Importation of these feathers has been prohibited for some time but suspicion has been aroused by the fact that the supply here has not diminished visibly. Most of the $25,000 worth of feathers which have come into Chicago recently are said to have come from Cuba by way of Tampa, Fla. The treasury agents are checking up the stocks held by local dealers.

EMPLOYERS GIVE HAPPINESS TO THE THOUSANDS

Struggling Against High Cost of Living Workmen Granted Wage Increases.

10,000 Standard Oil Employes in New Jersey Get Raise Where Strike Lost.

32,000 Clothing Makers in New York Are Given an Advance of 35 Per Cent.

NEW YORK, Dec. 1.—Ten thousand employes of the Standard Oil Company of New Jersey were notified Wednesday their wages have been increased. Of the 10,000 approximately 4,600 are employed in the Bayonne plant, where strikes and violence have been frequent.

At noon time, on the inside of the gate, where less than two months ago armed men battled with the police there was hung up what the company styles its "Thanksgiving turkeq," an announcement which reads:

"Notice to employes. Effective on December 1, 1916, the following increase in wages will be made: Common labor rate will be $2.50 per day. Those now receiving less than $2.20 per day will be increased in proportion to the increase in common labor rate. All other labor will be advanced 25 cents per day."

About 2,500 in the $2.50 Class.

About 2,500 workers will get an advance to $2.50 for an eight-hour day from the present rate of $2.20. Those who now receive less than $2.20 a day are mostly in the apprentice class. The 25 cents a day advance goes to skilled labor, which, like the other classes, has received increases in pay and reduction in hours of labor since July, 1915.

Of the wage increases the company says:

"Recognition of the increased cost of living is responsible for the change in the wage scale as well as the maintenance of the established policy of the company in keeping pace with, or ahead of, the wage rate of other industrial establishments. In the present instance the schedule that affects unskilled labor is in advance of nearly all big manufacturing concerns, common labor receiving 31 1-4 cents an hour for eight hours, against 25 to 27 1-2 cents an hour for nine or ten hours. Without reference to the reduction in the hours of labor, this brings the increase in wages paid since August, 1915, to a total of 37 per cent.

SPRINGFIELD, Mass., Dec. 1.—Notices were posted in the factories of the United States Envelope company today announcing an "emergency bonus" to employes of 10 per cent. The executive committee announces the increase is made because of the abnormal increase in cost of living. The bonus will be paid December 15, and on the 15th of each following month until further notice. An additional bonus of 2 1-2 per cent will be paid to those employes who have lost no time during the month. The factories affected are six in Massachusetts, two in Connecticut, one each in Waukegan, Ill., Indianapolis, Cincinnati and San Francisco. Twenty-five hudred employes will benefit

NEW YORK, Dec. 1.—An increase in pay of from 35 to 40 per cent to meet the increased cost of living will be given the 32,000 employes of members of the American Clothing Manufacturers' association beginning December 18, it was announced here. The advance will represent an increase in wages of $8,000,000 a year

The increase will be given to all employes regardless of whether they are affiliated with the union, according to a statement made by Herbert C. Ansorg, president of the association.

RUSSIAN DRIVE IN CARPATHIANS BREAKING DOWN

Bulgars Cross Danube and Defeat Rumanians, Capturing Two Guns, Report.

German Peace Mission Alleged, Meanwhile Teutons Close in on Bucharest.

Clash at Athens Between Entente Allies and Loyalists Believed Imminent.

BERLIN, (via Sayville wireless), Dec. 1.—The great Russian offensive which was launched over a front of 180 miles, in the Carpathians, as a final and supreme effort to save Rumania, has broken down under the determined resistance of the Austro-German forces, according to the official report issued by the war office today.

SOFIA, Dec. 1.—Bulgarian forces under Von Mackensen that crossed the Danube and invaded Rumania at Giurgevo have defeated the Rumanians in battle, capturing two eight-inch guns, says an official report of the war office made public today.

The statement reports the repulse of entente attacks in Macedonia.

LONDON, Dec. 1.—Censored despatches from Athens today indicated that a clash has occurred in the Greek capital between Greek soldiers and the forces of the entente.

The allied troops sent to Piraeus for the enforcement of the allies' demands that the Greeks give up their arms and munitions consists of British, French and Italian detachments.

The entente troops are under command of Admiral De Fournet, commander-in-chief of Anglo-French fleet in Greek waters.

The rejection of the disarmament ultimatum by King Constantine and the subsequent seizure of the post office and telegraph lines in Athens by Greek soldiers has brought about a situation of crucial seriousness.

In view of interviews telegraphed heref rom Athens, news of fighting between the allied troops and the Greeks would not come as a surprise.

PEACE MISSION REPORTED.

Meanwhile Teuton Forces Are Within Range of Bucharest.

LONDON, Dec. 1.—The Rotterdam correspondents of both the Times and Daily Mail telegraphed to their papers today that German agents have arrived at The Hague and other Dutch cities on a peace mission. These agents are reported to be getting in touch with pacifist propagandists. It is believed that they are acting unofficially.

BERLIN, Dec. 1—The German allies driving upon Bucharest are now within artillery range of the city. It is believed here that the forts defending the Rumanian capital on its southern side may already be under the fire of Von Mackensen's heavy artillery.

The great 100 miles semi-circle which the Germans threw around Bucharest, has drawn tighter within the past 24 hours. Despatches relating to the progress of the Von Mackensen army vary. One stated that the German, Bulgarian and Turkish vanguards, striking northward from the Danube were only 12 miles from the Rumanian capital. Another said 16 miles.

Northwest of Bucharest the Austro-German forces of Von Falkenhayn are advancing from Piteshti towards the Dimbovitza river.

Whether or not the Bucharest garrison will stand siege or evacuate the fortress in order to save the city from destruction is uncertain.

In northeastern Rumania the Russians continue their desperate efforts to break the Austro-German lines. The Russians have been attacking continuously for three days.

ARCHBOLD IS NEARING DEAT..

Standard Oil Magnate Growing Weaker Since Operation.

TARRYTOWN, N. Y., Dec. 1.—John D. Archbold, multi-millionaire oil magnate and colleague of John D. Rockefeller, is near death today at his home here. Since he submitted to an operation for appendicitis a week ago, the oil magnate has steadily grown weaker. His physician, however, was hopeful today that the quart of pure blood which his chauffeur gave by transfusion, may yet turn the tide.

John D. Rockefeller, from his home in Pocantico Hills, is keeping in close touch with his partner's condition

Mr. Archbold's physicians in a statement at 7 a. m., said the patient's condition was "unchanged".

"Mr. Archbold passed a comfortable night," said a statement from the physicians this morning.

NEWSPAPERARCHIVE®

ROADS USING CLUB ON COAL DEALERS

Ohio Lines Won't Ship Fuel to Firms Who Hold Up the Cars for Speculation.

Find Companies Tie Up Much Equipment While Seeing Fancy Prices.

COLUMBUS, O., Dec 1.—Ohio railways are striking back at speculators and shippers who are misusing shipping privileges and unduly holding railway equipment.

Hereafter the coal roads of the state will decline to deliver additional shipments of coal to people whose supply already is large and who are holding it for speculative purposes. It is a personal embargo, in preference to an embargo against a community.

Inspection by the utilities commission, the interstate commerce commission, and the railways has shown many coal men are holding hundreds of cars of coal on their tracks, seeking consumers who were in distress and demanding fancy prices far above the market figures. In that way the speculators, by delaying unloading and monopolizing equipment, have been able to win handsome profits. At the same time they have embarrassed the railways and forced an artificial shortage of equipment and caused great inconvenience to entire communities.

They will be unable to do so longer if the railways stick to practices started a few days ago and reported in complete working application today. Each day each road has a count of all loaded coal cars received in its distributing yards, and delivered to coal dealers. With that as a count of the loaded cars on the tracks of each individual or in the railway yards awaiting track room for delivery to the consignee.

If the dealer is overloaded and other cars are received for him, they are diverted to other shippers and other points where need exists. That practive robs the speculative coal dealer of the opportunity for holding up consumers who are out of fuel and in distress are willing to pay high premiums for immediate supplies.

Many dealers have been found who were holding large numbers of cars in the railway yards and reconsigning them as they found people out of coal and willing to pay the price demanded. By holding them they would be in a position to make an immediate shipment and land the undue profit.

H. & E. SUGAR $2.00 PER SACK, SATURDAY. PIPER'S GROCERY.

3000
LOOSE DIAMONDS
IN ONE LOT.
A SIGHT NEVER BEFORE SHOWN IN LIMA. THE BRILLIANCY OF THIS WILL ALMOST DEFY YOUR EYES. IN OUR WINDOW ON NEXT MONDAY AND TUESDAY, AFTERNOON AND EVENING.
HUGHES & SON,
"THE TIFFANY OF LIMA."

OLIVET CHURCH PROGRAM

Illustrated Story of Life Will Be Given Sunday Evening.

The Rev. J. Norman King, pastor of Olivet Presbyterian church, will, on Sunday evening give the first of a series of sermons on Boys of the Bible. Every topic, subject, spoken, but Spelled. The first half of the sermon will be an illustrated story of the life with a short practical application of the story.

THE YELLOW MENACE! shows at Strand tomorrow only.

Forget Your Aches.
Stiff knees, aching limbs, lame back, make life a burden. If you suffer from rheumatism, gout, lumbago, neuralgia, get a bottle of Sloan's Liniment, the universal remedy for pain. Easy to apply, it penetrates without rubbing and soothes the tender flesh. Cleaner and more effective than mussy ointments or poultices. For strains or sprains, sore muscles or wrenched ligaments, resulting from strenuous exercise, Sloan's Liniment gives quick relief. Keep it on hand for emergencies. At your Druggist, 25c

SHAFFER WINS CORN BOYS TOUR

Shows Big Average in Raising Golden Colored Product.

Gerry Shaffer of Route No. 1, Spencerville, Spencer township, was one successful boy corn grower in Allen county this year. The young man who measured his corn and passed on the products announced that young Shaffer raised 64.6192 bushels from his acre. This despite the bad year for corn growing.

Arthur Long of Lima, Route No 7, German township, was a close second to the first winner. His corn showed 64.5660 bushels to the acre. Milo Long of Harrod, Auglaize township, raised 61.8571 bushels to the acre.

Shaffer will enjoy the trip to Washington with the corn boys, leaving next Monday, as the guest of big-hearted Allen county residents, who provided the money for his trip.

Miss Dorothy Crumrine, who won in the domestic science, baking and sewing contest, will go on the corn boys' trip from money provided by two of Lima's prominent citizens.

A NEW CHAPLIN!
"The Count," at Royal, today.

Hundreds of Homes Made Comfortable.

There is certainly one company represented in this city that enjoys the respect and confidence of our citizens and the high standard of the products of this company are manifested by the demand for the Holland Furnace.

Nineteen sixteen has proved a banner year. We are unloading our eighth full carload today, and every furnace in the shipment has been sold and will therefore be delivered direct from "car to purchaser."

Two more carloads will be received this month, one of which is on the way. We therefore suggest that YOU do your "shopping early," if you anticipate equipping your house with one of the greatest comforts of the modern home, and take advantage of the present low scale of prices, which indicate an advance after January 1. Provide a warm, comfortable room for Santa Claus.

HOLLAND FURNACE CO.
Phone Main 5458. 236 N. Union St.

FANTOMAS IS BACK!
In "Vampires," Royal, tomorrow, 5c.

CENTENARIAN'S FUNERAL WILL BE HELD TUESDAY.

Funeral services for Mrs. Polly Ann Paris, colored woman who had reached the age of 104 years and who died Tuesday night at 8:30 at the city hospital, will be held next Tuesday afternoon at the Second Baptist church, conducted by the Rev. L. R. Mitchell, pastor. Interment will be at Woodlawn.

FANTOMAS IS BACK!
In "Vampires," Royal, tomorrow, 5c

PERSONALS

Mrs. Margaret King of 611 Brice avenue, is entertaining Mrs. Mabel Clayton, of Fort Wayne.

Mr. and Mrs. Ross E. Mullen of the Steiner apartments, motored to Columbus Grove to spend Thanksgiving with their parents.

Mrs. Margaret King and guest, Mrs. Mabel Clayton, of Fort Wayne, Misses Laura Watt, Margaret King and Lou King were Thanksgiving guests of Bellefontaine.

Little Light Bearers of Trinity church will meet tomorrow afternoon with Mrs. A. D. Algire of Brice avenue.

JUNGLE COMEDIES TOMORROW!
At the Strand, also Yellow Menace.

MUEHLBAUER DEATH OCCURS AT EARLY HOUR THIS MORNING

Mrs. Annie C. Muehlbauer, late wife of Charles Muehlbauer, died after a year's illness at her home, at 1087 North Main street, this morning at 1:05 o'clock. She was born in Germany October 26, 1860, coming to the United States when a young girl. She was a member of the Lady Maccabees, Lima Hive No 13. She is survived by her husband, three daughters, Marie, Anna and Frances and a son, Carl, all of Lima. One brother, Frederick Herald, and a sister, Mrs. Carl Schilling, are in Germany.

Funeral services will be held Monday afternoon at 2 o'clock at the German Reformed church, the Rev. T. W. Hoernemann officiating. Interment will be in Woodlawn.

HIBNER GIVEN HEAVY FINE AND SENTENCE IN PROBATE.

Edward Hibner of Duchouquet township, Auglaize county, who pleaded guilty to contributing to the delinquency of his foster-sister, Adelaide Hibner and being the father of her child, was fined $1,000 and sentenced to a year in the Toledo workhouse, by Probate Judge Koenig, of Wapakoneta. The fine was later reduced to $500 and costs which Hibner paid. He was given a scathing lecture by the court.

The girl was adopted by Hibner's father when she was 6 years old, from the Allen County Children's home. Hibner was married on election day of this year.

THE YELLOW MENACE!
shows at Strand tomorrow only.

WHO IS RASPUTIN?

Read one of the most interesting articles ever published in Lima, from Swift Kirkland.

War Widows. A page of sepia photogravures [illegible]

What Rockefeller Might Do With a Day's Income. A whole page of sepia photogravures. You might play some suggestions to make for yourself.

People Who Can't Be Late. Interesting for those who are.

Another Sewell Ford Story. Torchy Takes a Running Jump.

The Triflers. One more installment of Frederick Orin Bartlett's serial.

Has Your Baby High Brows? Not an article for Low Brows.

These Hens Drink Champagne. An interesting article about chickens. Many more interesting things in this week's EVERY WEEK, with tomorrow's

TIMES-DEMOCRAT.

AUTO BANDITS ARE TERRORIZING CITY

Bystander is Killed During Fourth Nightly Raid Pulled Off in Cleveland.

Robbers' Machine Dashes Through the Down-Town Streets Under Police Fire.

CLEVELAND, O., Dec. 1.—Auto bandits who have terrorized the city for four nights outwitted the police and escaped early today after a running revolver battle in which E. B. Miller, a bystander, was killed.

Three of the bandits entered the Paragon apartment and looted the place while two pals remained in a waiting automobile. As the bandits left the apartment of W. C. Richardson, he opened fire. Two patrolmen, attracted by the shots, came upon the scene just as the automobile was getting under way.

One climbed on the running board and the other tried to hold on behind, but both were shaken off. As the machine dashed through the down-town streets, two more policemen joined in the chase and opened fire. It was here that Miller, who was waiting for a car, was killed.

Since the bandits have been at work, a saloon, four stores and an apartment have been held up and two men killed. Citizens are demanding that Mayor Davis increase the police force at once.

HUGHES' COMMISSION ARRIVES

He Will Be Initiated Into Official Duties Tomorrow.

After Saturday, the court of approvals will consist of Judges Phil M. Crow of Kenton, William H. Kinder of Findlay and Kent W. Hughes of Lima. Mr. Hughes' commission has arrived and he will probably be initiated into the duties of the office tomorrow. His term is until February 9, 1919.

Judge Crow said today the offices on the third floor of the court house were given a house-cleaning preparatory to the advent of the new member. Hughes succeeds Judge James E. Robinson of Marysville, republican, appointed by Governor Willis when Hon. Timothy T. Ansberry of Defiance resigned.

SCHMERSALS DEFENDANTS; SUIT

Scharf Asks for Dissolution of the Enterprise Stone Company.

John Scharf is plaintiff in an action in court today, asking for the dissolution of the Enterprise Stone company, in which he held a fourth interest, in Amanda township, and at Gilboa, Putnam county. The suit is directed against Joseph and John Schmersal and the Enterprise Stone company.

Scharf avers that when the partnership was formed in September of this year, the Schmersals represented an indebtedness of $8,000, whereas over $13,000 is the amount of indebtedness, after he had contributed Scharf says, and paid out of his personal money debts to the amount of $10,000.

Scharf asked for the appointment of a receiver and an accounting against defendants. Peter C. Beck of Lima, was named receiver, and gave bond for $5,000.

YELLOW MENACE TOMORROW!!
At the Strand only, a thriller.

MAXIER, WANTED HERE, ARRESTED IN MANSFIELD.

Joe Maxier, wanted by local police for the theft of a diamond ring valued at $85 and $35 in money from James Allen, living in a rooming house on South Elizabeth street, was arrested at Mansfield. He was returned to Lima early this morning. It is alleged that when the ring and money disappeared that Maxier left town and Allen gave police his description. He was arrested in Mansfield Wednesday. Patrolman Thomas was sent after him.

FORMER HOTEL OWNERS ARE DEFENDANTS IN BIG SUIT.

Walter Lee Perkins, who purchased the Norval hotel company from E. C. Eppley and Frank G. Warden, has filed suit against Eppley, Warden and the Norval hotel company, asking for $10,330, part payment made by him on the hotel property. An injunction to prevent encumbrance of the property was granted.

YELLOW MENACE TOMORROW!!!
At the Strand only, a thriller.

OUCH! LAME BACK RUB LUMBAGO OR BACKACHE AWAY

Rub Pain Right Out With Small Trial Bottle of Old "St. Jacobs Oil".

Kidneys cause Backache? No! They have no nerves, therefore can not cause pain. Listen! Your backache is caused by lumbago, a sciatica or a strain, and the quickest relief is soothing, penetrating "St. Jacobs Oil." Rub it right on your painful back and instantly the soreness, stiffness and lameness disappears. Don't stay crippled! Get a small trial bottle of "St. Jacob's Oil" from your druggist and limber up. A moment after it is applied you'll wonder what became of the backache or lumbago pain.

Rub old, honest "St. Jacobs Oil" whenever you have sciatica, neuralgia, rheumatism or sprains, as it is absolutely harmless and doesn't burn this oil.

CUNNINGHAM BOUND OVER

Partner of Man Killed in Hold-up Faces Serious Charge.

Ernest Cunningham, charged with highway robbery in connection with the hold-up perpetrated on J. L. McEwen, at Delphos, last Monday night, and which resulted in the death of the partner of the former, received a hearing before Mayor LeaSure, of that city. He pleaded guilty to the charge and was bound over the the grand jury under $5,000. He was taken in custody by Sheriff Eley and will be lodged in the county jail.

According to the story told to the mayor of Delphos, it is evident that Bell, the man who was shot had considerable influence over the man that is being held on a charge of highway robbery. The penalty for the offense with which he is charged is an indeterminate sentence of from 1 to 20 years in the penitentiary.

3000
LOOSE DIAMONDS
IN ONE LOT.
A SIGHT NEVER BEFORE SHOWN IN LIMA. THE BRILLIANCY OF THIS WILL ALMOST DEFY YOUR EYES. IN OUR WINDOW ON NEXT MONDAY AND TUESDAY, AFTERNOON AND EVENING.
HUGHES & SON,
"THE TIFFANY OF LIMA."

INITIATORY TEAM WILL WORK

Special Feature Will Be Introduced By J. W. Beall and Assistants.

An excellent program is being prepared for the entertainment of Elks attending the weekly cabaret tomorrow night. For the occasion the house committee has arranged to have J. W. Beall and his assistants on the degree team give an example of the initiatory work to which new candidates are subjected.

This is an innovation and a departure from the regular program that has been followed by the committee in staging the regular Saturday night cabaret. As usual this part of the entertainment will commence at 10 o'clock.

RURAL M. E. CHURCHES.

Rev. W. W. Constein, pastor, phone High 5380. Sunday schools at each church at the usual time; preaching, Fletcher, 9; Shawnee, 10:30; Cridersville, 2; Warsaw, 7. To the members: Please try to attend one of these services on Sunday at least. Services at Warsaw each evening next week, 7 o'clock.

A NEW CHAPLIN!
"The Count," at Royal, today.

HOTEL COLUMBUS 200 Rooms
Long and 5th Sts. COLUMBUS, O. FIREPROOF
ROOMS $1—with Private Bath $1.50

HENRY ENCK CONVALESCING FROM RECENT ILLNESS

Henry S. Enck, contractor, who has been ill at his home at State and Franklin streets, for some weeks, was able to be down town this morning and was greeting friends and acquaintances. While still not well, Mr. Enck is greatly improved.

He has lost 40 pounds in weight, but says that he is feeling remarkably good, after his illness.

3000
LOOSE DIAMONDS
IN ONE LOT.
A SIGHT NEVER BEFORE SHOWN IN LIMA. THE BRILLIANCY OF THIS WILL ALMOST DEFY YOUR EYES. IN OUR WINDOW ON NEXT MONDAY AND TUESDAY, AFTERNOON AND EVENING.
HUGHES & SON,
"THE TIFFANY OF LIMA."

WATCH FOR FANTOMAS!
He's here in "Vampires," Royal.

DISEASES OF THE NERVOUS SYSTEM A SPECIALTY
DR. C. A. BLACK, Osteopath.
MASONIC TEMPLE, LIMA, OHIO.

Christmas Suggestions

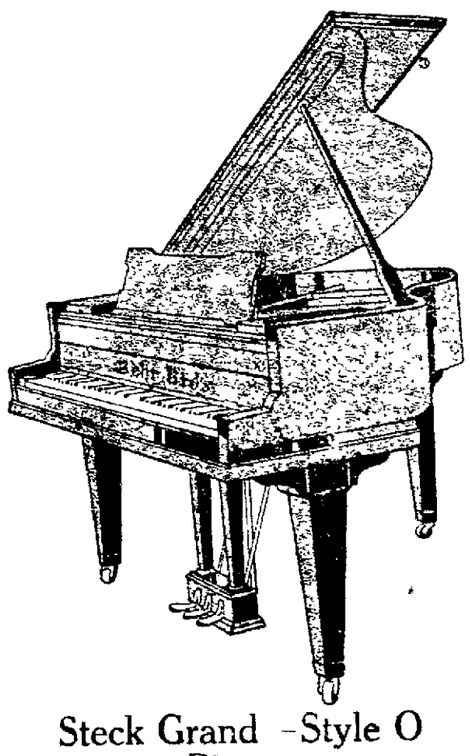

Steck Grand -Style O Pianos

Weber, Steck, Everett, J. & C. Fischer, Shoninger, Christmas, Behr Bros., Harvard, Ebersole, Cable-Nelson, Lester, Smith & Nixon, Wellington, Rudolf, Schencke and other good ones.

There is no Christmas gift more splendid or better appreciated than a Piano or Player. But it is important that it be one of good quality, fine tone and durable.

You may depend on any instrument bought at Porter & Son's, regardless of its price, as all instruments sold by us are fully guaranteed and backed to the limit. You are benefited by our experience of 35 years.

All the Pianos and Players we now represent are the best to be purchased at the various prices.

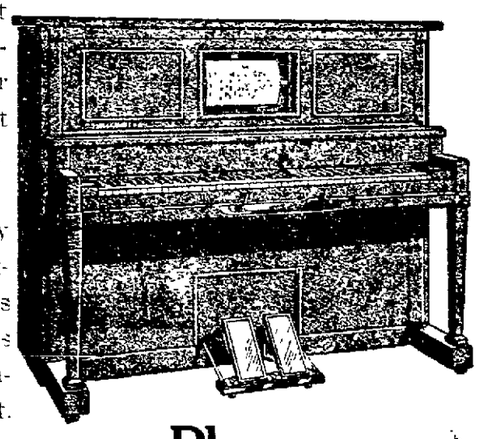

Players

EUPHONIA, SHONIGER, CABLE-NELSON, DULCITONE. J. & C. FISCHER. LESTER, SCHENKE, AUTOSTYLE.

A most wonderful selection of players in beautiful satin finished mahogany, burl walnut; fumed oak, golden oak, old English oak, and various other finished.

USED PIANO BARGAINS

Daxtol, mahogany case	$100.00	Everett	$165.00
Gerhart beautiful case	$135.00	Boudoir Player, with 50 rolls of music	$185.00
		Technola, a bogety	$325.00

We Sell On Easy Payments

Make your selection early. Delivery can be made Christmas. A SQUARE DEAL TO ALL. We sell everything in music and musical instruments.

B. S. Porter & Son

143-145 South Main Street, Lima, Ohio.
The Victrola, Piano, Player Piano and Edison Dealers.

NEWSPAPER ARCHIVE®

WIFE FILES CROSS PETITION

Claims Husband Given to Debauchery and Mistreatment.

Alleging that he spoke ill of her women friends, when they called to see her, remained away from home all night and then came home debauched, ill-humored and mistreated her, Mrs. Olive M. Smith has filed an answer and cross-petition to that of her husband for divorce. She says he boasted of his love and affection for other women and that he wrote notes and made engagements with them. He possesses a bad disposition, angry temper and has threatened to kill her, she says.

While he was thus engaged, Mrs. Smith says she was forced to do baking, sewing and keep boarders to secure funds on which to maintain herself. She asks that his petition be dismissed and she be granted the divorce. They were married on December 28, 1911, in Fort Wayne, and have no children.

MAN WHO WOULD NOT DIE!
Russell features, Royal, today.

PROMINENT BATH TOWNSHIP FARMER DIED YESTERDAY.

Attacked suddenly while about his work at his country home in Bath township, two miles from Lima on the Sugar Creek road, Samuel C. Mack, prominent farmer, died before the services of a physician could be secured Thanksgiving morning. He sat down on a chair to rest, upon arriving in the house, and died a few minutes later.

He was born on April 29, 1846, in Bath township and had resided on the same farm for [illegible] years. He celebrated the thirty-sixth anniversary of his marriage last Saturday. He was 70 years old.

The widow, two sons, Ira D. and Chester E. Mack, and a grand child, Dean E. Mack, are left. Henry Mack, of Bath township, is a brother, and Mrs. Ellen Lorel of Lima, a sister.

Funeral services will be held Sunday morning at 10 o'clock at the Blue Lick church. Interment will be in the Blue Lick cemetery.

DELPHOS RESIDENT PATIENT AT LIMA CITY HOSPITAL.

Mrs. Edwards, wife of Dr. E. Edwards, of Delphos, is a patient at the city hospital, where she was subjected to an operation for the relief of hernia. She was first attacked with the illness when a child. A bad coughing Tuesday morning, produced her present condition.

She was removed here Wednesday noon and in the afternoon the operation was performed. She is in a serious condition. She was removed from the Ohio Electric station to the hospital in the Williams and Dr. [illegible] ambulance.

VAMPIRES ARE COMING!
At Royal tomorrow. Fantomas continued.

3000 LOOSE DIAMONDS IN ONE LOT.
A SIGHT NEVER BEFORE SHOWN IN LIMA. THE BRILLIANCY OF THIS WILL ALMOST DEFY YOUR EYES. IN OUR WINDOW ON NEXT MONDAY AND TUESDAY, AFTERNOON AND EVENING.
HUGHES & SON
"THE TIFFANY OF LIMA"

Be Sure to Buy Your Coat Saturday

8.75 11.75 15.75 18.75 23.75

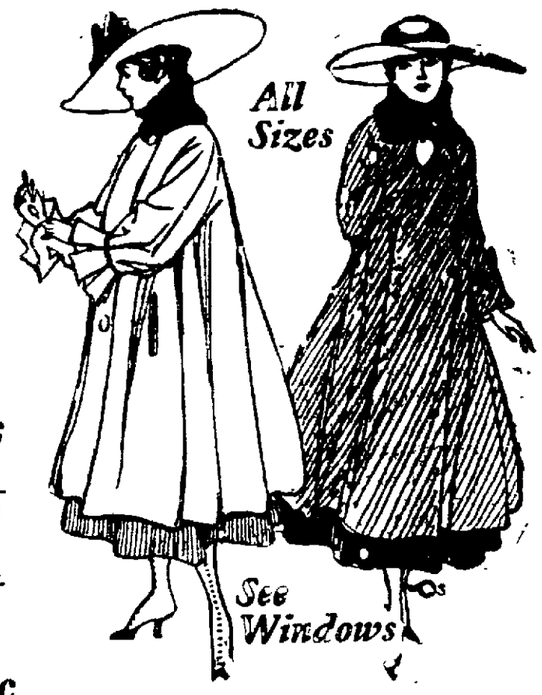

Women's and Misses' Coats in These Five Lots
Your Choice of the Season's Best Models in

Wool Velours *Fancy Mixtures* *Plushes* *Plaids* *Zibelines*

Children's Coats at $4.50, $5.75, $7.50

Juniors Coats, $8.75, $11.75

Children's Rompers
Made from galatea cloth in assorted stripes. Fast colors. For ages two to five years. (Second floor). **69c**

Children's Bloomers
Made from black sateen of good quality. Sizes for children two to ten years old. (Second floor). **35c**

Tailored Dresses
For children two to five years old. Made of cambric. Daintily trimmed with embroidery edging and French knots. ***$1.50 and $1.95***

Sateen Arons
Black sateen aprons for office and store use. **50c**

Linoleum
Genuine cork linoleum. Four yards wide. Heavy quality. Tile and mosaic designs. 85c quality. The sq. yd., **62½c**

Marquisite
36 in. wide. Mercerized finish. Ivory and ecru shades. Regularly sells at 20c. Specially priced, the yd., **12½c**

Dressing Tables, $13.95
Colonial style. Large bevel French plate mirrors. Comes in mahogany, golden oak and birdseye maple. Regularly sell at $25.

Rice Voiles
36 in. wide. Designs are in yellow, pink, blue and heliotrope, on white grounds. Regular 35c values. Special, the yd., **23c**

Filet Nets
36 and 42 in. wide. Assorted patterns in white, ivory and natural colors. Regular 29c values. Special, the yd., **19c**

Leave Your Order For Picture Framing Now
The usual rush for Holiday picture framing has already started—don't delay placing your order. Our line of mouldings embraces a large line of suitable frames for all pictures and our prices are a great inducement for you to buy your frames at the Big Store.
Framed Pictures at 10c to $5.00
Second Floor, South

Toyland Is Open

Bring All the Kiddies to "Toyland" The Deisel Co's. Big Christmas Display of Toys, Dolls, Games

The large store room on West Market Street, formerly occupied by our Pure Food Market, has been transformed into a Holiday Bazaar of surpassing interest.

Toys in greater variety, toys in finer qualities, big toys, little toys, mechanical toys, electrical toys, beautiful dolls

If you are looking for out-of-the-ordinary toys; if you are looking for inexpensive toys or for costly toys—no matter what you are looking for—you'll find it in our Toyland.

Make Your Toy Purchases Early
We Cannot Duplicate Our Stocks

Many of the choicest toys in Toyland cannot be reordered. When our present stocks are sold no more can be had. This is true particularly of the beautiful imported dolls. Most stores will have only dolls of domestic manufacture this year and domestic dolls are **not** the dainty little beauties with natural hair and closing eyes with real eyelashes. **We** fortunately have a well selected line of imported dolls. **But bear in mind—not a doll** is being brought from Europe—when these are gone—no more.

The Deisel Co.

Velvet Specials

An opportunity to secure a suit, dress or coat at a saving. Velvets are the season's most fashionable fabric and the scarcity of these goods makes these prices doubly a bargain.

Chiffon Silk Velvet, $4.98
Forty inches wide. A beautiful quality in African brown, Russian green, navy, plum and black. Regularly sells at, the yd., $5.75.

Costume Velvets, $2.50
A good weight velvet for coats and suits. Guaranteed for service. 36 in. wide. Navy, green and brown.

Coatings at $1.50 to $6.98
Novelty coatings in a great variety of fabrics and colors, including astrachan, fur cloth, lamtex, boucle, veluor, and others. The season's newest fbarics.

Make Your Own Muffs
It is an easy matter to make your own muff by using one of the muff beds. Cotton or down filled. Ready to cover with your old furs or with fur cloth.

Coating Materials

Nutria Seal Plush, beaver color, 50 inches wide, for muffs, scarfs and trimmings, at the yd., **$10.**

Seal Plush, in black. Very stylish for coats, 50 in. wide. Extra value at the yd., **$5.98.**

White Chinchilla, 48 inches wide, the yd., **$1.50.** 50 in. wide, extra quality, **$2.50.**

White Chisel-Cord Lamb Puff, 54 inches wide, the yd., **$2.**

Blankets and Comforts
You will find large assortments, large stocks of blankets and comforts at the Big Store and the prices are much lower than the average for we bought early and escaped the advances which caught most stores.

Cotton Blankets, the pair, $1.48 to $1.98
Wool Nap Blankets, pair, $2.25 to $3.98
Wool Blankets, the pair, $4.48 to $10
Comforts at all prices from $1.50 to $10

Overcoats

Pinch-backs, balmoors and form-fitting models. Made from Scotch and fancy mixtures, plain greys, blues and black. Either with self or velvet collar. All hand tailored. Although the prices of all fabrics have advanced we placed our orders early and are selling at very low prices for coats of such high qulaity.

$12 $15 $18 $20

Men's Furnishings
Men's fine silk mufflers. Plain colors, checks and fancy stripes. **65c to $3.50.**

Men's and young men's kid gloves in all popular materials and colors, **$1 to $3.50.**

Men's Silk Gloves. Double weight and have reinforced fingers. This season's newest productions. Green, tan and grey, **$1.65.**

Smoking Jackets
Bath Robes
House Coats

A stock so large and varied we cannot list each style. These garments are all well made and from the best manufacturers.

$3.50 to $10

Saturday Shoe Specials

Women's patent colt lace dress shoes, with Cuban heel. Special. ***$1.98***

Women's black kid lace shoes. Grey tops. Leather Louis heels. $6 values. Special ***$4.98***

Women's pearl grey kid lace shoes. Turn soles. Leather Louis heels. Special. ***$4.98***

Women's Havana brown kid lace shoes. Hand turned soles. Leather Louis ***3.98***

Women's dark grey and black shoes with grey tops. A splendid value at ***4.98***

Men's gun metal dress shoes. Goodyear welt soles. Button style. Special ***$3.29***

Boys' gun metal dress shoes. Button style. All solid leather. Special ***$2.19***

Misses' patent colt dress shoes with cloth tops. Lace style. Special. ***$2.39***

Children's patent colt jockey boots. Red leather tops. Button style. Now ***$1.39***

Women's felt slippers in a large assortment at ***69c***

Pure Food Market

⅛ bbl. Pillsbury Flour, $1.35
Fresh Peanut Butter, lb., 15c
Bulk Cocoa, the lb., 30c

10 lb. Sack of H. & E. Granulated Sugar with $1 Grocery Order for..... 81c

Libby's Bulk Mince Meat, the lb., 15c
New York Cream Cheese, the lb., 25c
Two 15c cans "Premier" Corn for 25c

Three packages of Macaroni, Spaghetti or Noodles for 25c
Capsheaf Corn, limit one doz. cans, the can 10c
Logan Tomatoes, six 15c cans for 75c

Hamburger, lb. 12½c **Beef Boil 10c** **Beef Roast 15c**

Serving Trays
14x16 mahogany frame with glass centers and mahogany handles. Regularly sell for $1.25. Special, 39c.

Casseroles
Nickel plated pierced frame with guernsey earthenware liner, ebony handles. Regularly sell for $1.69. Special $1.34

Candlesticks
6 inches high, beautifully finished mahogany. Pretty design. Regularly sell for 39c. Special, 25c.

Cereal Set
Blue delft designs on heavy tin. Set consists of 6 cereal jars, spice jars. Special, set, 89c.

Percolator
Made of pure heavy aluminum, 8 cup size with ebony handle. Regularly sell for $2.25. Special, $1.88.

Cutlery
Special sale of cutlery, all kinds kitchen knives, values up to 75c. Choice, 10c.

Cut Glass
Comports, vases, fruit bowls, celery trays, etc., at lowest prices. From $1.25 to $6.

NEWSPAPER ARCHIVE®

THE LIMA TIMES-DEMOCRAT

FOUNDED 1879 . . . . . FOUNDED

EMMETT R. CURTIN, President — Business Manager, WARREN C. MILLER

(Entered in the postoffice at Lima, Ohio, as second class matter. Published every evening except Sunday at 129 West High street by The Times-Democrat Publishing Co.

TERMS OF SUBSCRIPTION

By Carrier, per week ..... $ 10
By Carrier, per year 5.00
On Rural Routes, per year 3.00
By mail to points in United States 3.00
All mail subscriptions payable in advance.

Subscribers will confer a favor on the Circulation Department by calling Phone Main 2698 and making known any complaint of service.

TELEPHONES . . . . . Business Office Main 5608 Editorial Rooms Main 2405

THE PEOPLE'S WILL

Demonstration of the "People's Will" was given Wednesday in many of the larger cities of the country, when the public generally refused to pay the prices quoted on food stuffs for the Thanksgiving dinner. The boycott spread so rapidly that it resulted in a veritable panic among dealers in many cities. In one city the leaderless boycott became so apparent that dealers were frantic and the price of turkeys dropped to as low as five cents a pound, following which police reserves were called to stop the stampede of purchasers.

In Chicago federal authorities have started an investigation into the alleged corner of the egg market, and similar probes are proposed in various sections of the country.

That the people will stand for just so much, and no more, is demonstrated by the boycott against high prices Wednesday.

INTEMPERANCE

"Be temperate in all things". Wonder how many of us followed this advice yesterday. It is a safe estimate that nearly everyone was guilty of intemperance in eating, and as a result today finds you unfit to deliver "100%" in your daily task. There is considerable stress laid upon intemperance in drinking, and it is just that there should be, but it is equally as harmful to be intemperate in other things of life. The injury may not be so apparent but it results in fact in the final summary of health.

In our holiday banquets too often the interest in an elaborate dinner overshadows the real sense of the occasion. If you were one who was guilty of intemperance in your Thanksgiving dinner, bear it in mind for the next holiday occasion and profit by experience.

CHRISTMAS SAVINGS

Just before Christmas this year Lima banks will distribute checks aggregating nearly $200,000 to members of Christmas Savings Clubs. The importance of this enterprise to a city is difficult to estimate. Four years ago the Lima Trust company started its Christmas Savings Club, and at the close of the year $17,000 was distributed to members of the club. The following season this amount was increased to $61,000. The next year to $118,000 and about December 12, this institution will send out approximately $130,000.

This year the First National Bank has been conducting a Savings Club, as has the Old National Bank. With these additional clubs the amount to be distributed by all will be nearly $200,000.

At Christmas time 1914 the real value of the savings club to the mercantile world was demonstrated, when there appeared to be a shortage of money in all lines, and over $60,000 was put into circulation when merchants were heavily stocked; however, this is not the primary object of the savings clubs. The primary object is for an education in the thrift habit, bringing new customers into the regular savings department. As a direct proposition to the bank, it is a loss, as the system involves a great deal of clerical work in handling so many accounts. However, the education in saving creates new regular customers for the banks and results in permanent benefit to both the customer and banking institution.

SANTA CLAUS CLUB

Enroll your name in the "Santa Claus" club. Every year at this time hundreds of letters from little children who want "Santa" to remember them are received at the local postoffice. In the past these letters have been turned over to public spirited and generous citizens for their attention. However, the number of letters received the past few years has been so great that it is impossible to find enough people to take care of them. It has been suggested that a "Santa Claus" club be formed for the purpose of making [illegible] a happy Christmas. In another [illegible] will [illegible] S[illegible]

Every church in the city participated in special services for Thanksgiving Thursday. That the people of Lima have a genuine feeling of thanks for the many blessings that have been bestowed upon us in this country, while nearly the entire world is in strife, was evidenced by the large attendance recorded at these services.

Sufficient funds for an additional nurse in the force of the Instructive Visiting Nurse association were not raised through the initial campaign of this organization. There is no charitable institution in the city that is deserving of more liberal support than the visiting nurse, and an additional purse is needed.

William E. Chandler's complaint that if negroes were allowed to vote Mr. Hughes might have been elected will remind some old settlers of the principal reason why negroes are not allowed to vote in some southern states. To get a Republican president in 1877, the party of which Mr. Chandler was then a distinguished leader abandoned the negro, and it has never ventured to interest itself in his case since.

Merchandise is scarce this season and it is difficult to secure. A trip through the stores of Lima is an assurance that Lima merchants are alive to the condition and their stocks are a credit to their progressiveness and activity.

Mild weather may not be just what everyone wishes at this season of the year, but in any event, it is a blessing to the great majority, with the scarcity of fuel that prevails.

Weeds ordered cut last summer by order of the mayor, under threat of the city doing the work and charging same to property owners are still "standing".

A country editor says he saves money by not having his shirt laundered as often as formerly. In other words, his shirt wears longer when he wears it longer.

Too bad Colonel Gale is on the border, he would at least put some "pep" in his administration if he were on the ground.

North Lima is coming to the front with a rush. New factories building and more in sight, as well as the proposed new traction freight depot.

A New York court has declared "oral betting" illegal. In other words it is as much an evil to bet with the lungs as with real money.

Most of us are slower at conceding than we are at claiming.

Carriers at the Lima postoffice enjoyed a full holiday Thursday, and no one was inconvenienced.

GOOD EVENING: Shop Early—Only 19 more shoppings days until Christmas.

BENARES

Travelette by Niksah.

Benares is the holy city of India, the goal of ten thousand pilgrimages, the home of a hundred creeds. The sacred waters of Ganges wash by her gates, laden with the prayers of the devout, and the ashes of those whose bodies have been buried on her waters. Mother Ganges is one of the gods of the old faith, the deities that are still worshiped by the common people, not yet come to the point reached by their leaders, who are all desire as illusion.

Ganges banks at Benares are lined down into the water, where the people bathe in the blessed fluid, where little children are dipped for the cleanliness of their bodies and the welfare of their souls. There are other ships too, other chats as they are called, where there whose bodies are past help are turned on the quiet waters that their souls may find peace as soon as may be.

In the tangled colorful native life that swarms up and down the banks you will find all the thousand and one varieties of holy men that tramp the thousand roads of India. To Benares they come sooner or later, to sit in the cool cells of crooked minded monasteries which do not hold hard distinguishing between roads, where a holy man is in question. Some of these wanderers have tramped every road in the Empire, seeking the answer to the eternal question in totality, fasting and mediation.

Not [illegible] great n[illegible] middle [illegible] from sin. But more [illegible] daily, [illegible] perhaps on this trip to the sacred river. So holy is the water that here and there you will see a man, [illegible] filling bottles with it to peddle over India. So sacred are the precious drops that the washing of the river along the boundaries of Benares is enough to lend an atmosphere of holiness to the whole busy city.

THINGS THAT NEVER HAPPEN

Copyright.

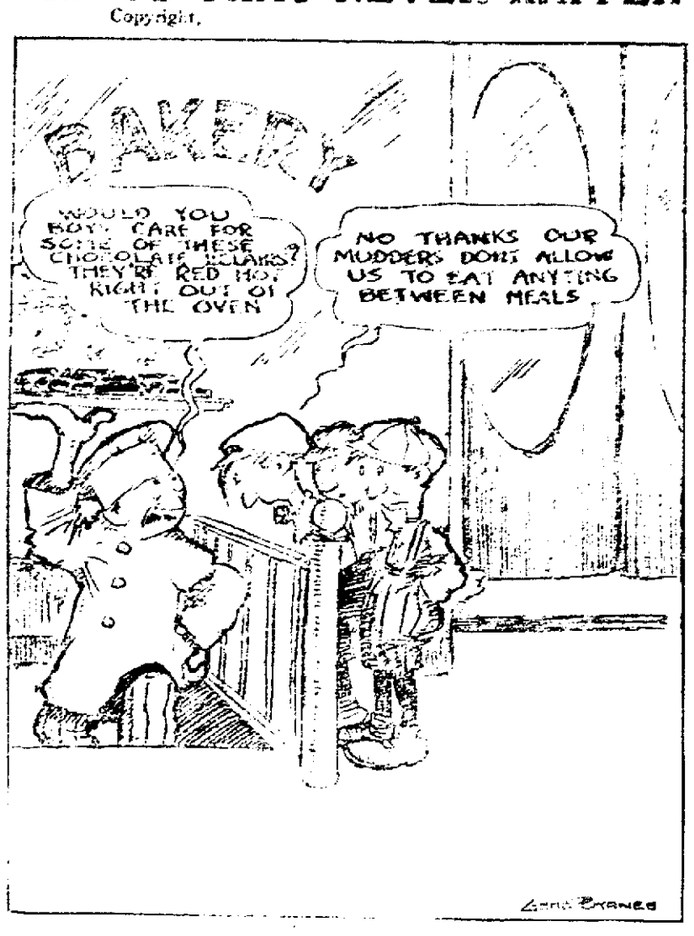

Matrimonial Fables

By DOROTHY DIX

ONCE upon a time a Glad Eyed Youth went to a Hump Shouldered Old Man who looked as if he had been Flattened out by a Steam Roller, and thus addressed him:

"Congratulate me," cried the Young Man, "for I am going to be Married to the Dearest Girl in the World, and she is Perfectedly Devoted to me."

"Alas, my son," cried the old Man with Tears in his Eyes, "I can only Pity you. Many Misfortunes may Happen to a Man, but the Worst thing that can Befall him is to Marry a Woman who is Too Much in love with him. Listen to the sad story of my Life, and let it be a Warning to you, so that you may Save yourself from a Fate like mine while there is yet Time.

"I was once young and joyous like you, and I swelled out my Chest so that my Shirt Buttons would not hold, because I had found a Woman who Loved me Well Enough to Die for me, little reckoning in my folly that that same Love would make me Wish that I were Dead.

"We were Married, and from that Day to this I have not been able to call my Soul my own, because my Wife thinks that her Love gives her a Mortgage on it.

"I do not Dare to stay downtown a Few Minutes late talking with a Friend, because if I do not Punch the Domestic Time Clock on the Minute I find my Wife walking the floor and tearing her Hair because she is Mad with Anxiety for Fear Something Awful has happened to her Precious Hubby.

Too Much Affection.

"I cannot Eat any of the Paprika Foods that I like and to which I was accustomed in my Happy Unloved Bachelor Days, because my Wife Adores me so she will not let me run the Risk of Injuring my Digestion.

"I am Compelled to Choose my Female Employes from the Lemon Box although I would greatly Enjoy being Surrounded by the Pick of the Peach Basket, but my Wife's Love makes her so Jealous that she would have Fits all over the Place if she Discovered a Woman in the Office under Forty and without Cross Eyes.

"I am no Lothario, but I like the Society of Pretty and Charming Women, but every time I even look Interested in my Dinner Partner's Remarks I have to stand for a Scene when I get Home.

"It is my Wife's Boast that we have never been Parted for a Single Day since we were Married. Ah, my Boy, do you get the Pathos of that Remark? Think of never having had a Single Day off in Ten Years, and of the Gloomy Prospect of a Whole Life Sentence like that with no Allowance off for good Behavior'

"When I go on a Business Trip I have to Drag Wife along, because She Weeps and Wails that she cannot Bear to be Parted from me for even a Few Days. When I take a Vacation she Tags along, and Ruins it all, because I have to do what she wants to do instead of the things I should like to do.

"I cannot make her Understand that without wishing to Knock her Personality, a Man Gets Fed up on Feminine Chatter and Longs for Man's Talk. Why, I know right now more about what they are going to Wear in Paris this Winter than I do about the Big League Prospects.

"I used to Wonder, before I was Married, why men took so little Trouble to Preserve their Wives' Affections. I now Perceive that it was the Instinct for Self Preservation, for there is no Jail in which you can be held a Closer Prisoner than in a Woman's Heart, nor is there any other such grinding Tyrant as the Wife who loves too much.

"It is a Misfortune that Man gets over being a Lover at the Altar while a Woman can go on being a Bride for Forty Years. Therefore unless you wish to be Bogged up in Soft Talk that it nauseates you to have to hand out, do not Marry a Woman who is All Heart, and who gets a Hurt look every time you Slow Down to Second Speed in your Love Making.

"Take it from me that a Woman can Kill you with Love, and it is a Sticky, Messy, Unpleasant Way to Die."

This fables teaches that the Women who are All Heart are Mostly Bores.

N. Y. STATE AUTOS KILLS 604 IN 305 DAYS

NEW YORK, Dec. 1.—The number of automobile fatalities in New York state shows practically the same relative increase as the vehicles licensed, according to statistics issued by Secretary Cornell, of the National Highways Protective associaton.

In New York state, 304,000 automobiles were licensed in the first ten months of 1916 and 604 persons were killed. During the some period of 1915, 226,000 cars were licensed, and 561 persons killed by them. New Jersey is the only state where automobile deaths decreased, while the number of cars grew.

CHAPLIN IN "THE BANK."

Dreamland tomorrow, also Hazards Helen.

MISKE AGAIN DISAPPOINTS NEW YORK FIGHT FANS

NEW YORK, Dec. 1.—Billy Miske disappointed again yesterday. He refused to go on with Gunboat Smith at the Clermont Athletic club, and his action will probably earn a suspension from the boxing commissioners. Every box in the house was sold.

Miske's story was that the boxing commissioner had ordered him to plank down a forfeit of $250 to guarantee his appearance at the Broadway Sporing club in the near future. Miske refused to do this.

DON'T NEGLECT YOUR COLD

Neglected colds get worse, instead of better. A stuffed head, a tight chest must be relieved at once. Dr. Bell's Pine-Tar-Honey is Nature's remedy. Honey and glycerine heal the irritated membrane, antiseptic tar loosens the phlegm, you breathe easier and your cold is broken up. Pleasant to take. Dr. Bell's Pine-Tar-Honey is an ideal remedy for children as well as grown-ups. At your Druggist, 25c.

Investment Information

There is more concentrated, essential information about good 7% investments in the 24 pages of our new "Portfolio of Investment Securities" than in any similar publication that we know about. Some of the 22 securities described have behind them splendid records of prosperous growth.

Steady, uninterrupted incomes, come from securities of real merit that are chosen in the light of long experience and sound information. Just at this time there is much mis-information and irresponsible advice afloat about investments, and it is unwise to buy without first consulting an experienced investment house of good standing.

We want investors everywhere to know about our long experience and our enviable record of service to our customers. For that reason, we have prepared this new "Portfolio" and will be glad to mail it, without expense, on application.

The Geiger-Jones Co.
Investment Securities
CANTON OHIO

Lima Office:
H. N. Lamberton, Manager, No. 2 Harper Block.

Ask for our 16-page booklet "THE SELECTION OF INVESTMENTS."

"Onyx" Hosiery

You Get GOOD Value at ANY Price—Silk, Lisle or Cotton 25c to $3.00 per pair

Emery-Beers Company, Inc.
WHOLESALE 153-161 EAST 24th ST. NEW YORK

A Skin Like Velvet smooth, clear, free of wrinkles

Use the exquisitely fragrant cream of the beauty flower of India and be complimented on your complexion. Your dealer has Elcaya or will get it.

CRÊME ELCAYA

DIAMONDS FOR CHRISTMAS

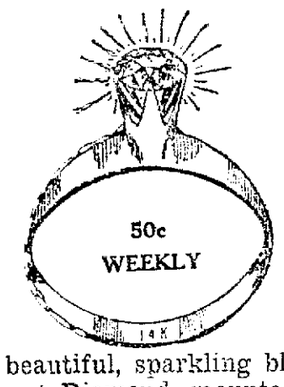

$25 $25

This beautiful, sparkling blue-white perfect cut Diamond, mounted in any style 14-karat solid gold mounting. Makes an ideal gift.

Never before have we shown such artistic and dainty patterns. We are here showing one of the many designs. This is a solid Gold Lavalliere with genuine cut diamond.

$5.00

Pay Us 50c Week

The Most Appreciated Gift

A Diamond!

Let us show you the most complete stock of

Diamond Rings, Lavallieres and Diamond Scarf Pins

On Terms As Low As 50c Weekly.

$25 $25

Men's Solitaire Diamond Rings, in new and handsome design mountings, with blue-white perfect cut stones. . . .

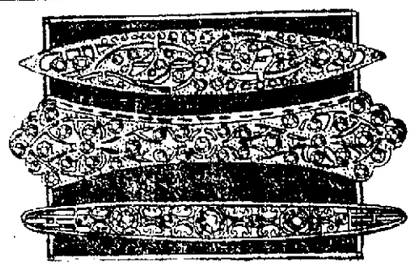

A Diamond Brooch Pin will make an ideal Xmas gift. We have a complete stock of Brooch Pins with genuine cut Diamonds, $3.50 up.

Pay Us 50c Week

OPEN EVERY EVENING UNTIL CHRISTMAS

WINDSOR JEWELRY CO.
ROOM 205-206 HOLMES BLK.
OVER BOSTON STORE

NEWSPAPERARCHIVE®

MEMORIAL SERVICE PROGRAN IN FULL

Lima Lodge B. P. O. Elks 54 Will Meet at Memorial Hall Sunday Afternoon.

Interesting Program and Beautiful Electrical Effects. Public is Invited.

Lima Lodge B. P. O. Elks, No. 54, will hold their annual lodge of sorrow, or memorial services at Memorial hall, Sunday afternoon, December 3 at 2:30 o'clock. Members of the order will meet at the Elks' Home at 1:30 o'clock sharp and will march in a body to Memorial hall.

Hon. J. D. Clark, of Dayton, O., will deliver the memorial address, and in addition to the excellent musical program arrangeed, new and novel electrical effects accentuating the ritualistic services have been arranged by John C. Sweeney, of the Ohio Electric Company.

Members of other fraternal orders in the city have been extended an invitation to attend these services and the general public is also extended a cordial invitation to attend.

Following is the program:

March "Pontificale".....Gounod
Orchestra under direction of Charles Curtiss
Tribute to the Dead
Arranged by John G. Sweeney
Soprano Solo, Elegie Massant.....Miss Lillian Beall
Flower Girls, Jane Bentley, Mary Esther Bentley, Helen Baxter, Louise Lamberton, Dorothy Durnbaugh, and Esther Sweeney
Opening Ceremonies of Memorial Service, Officers and Members
"List, the Cherubic Host," from "The Holy City".....Gaul
Women's Chorus
Soloists: Soprano, Miss Bertha Falk; basso, M. A. Richmond; directed by Mark Evans.
Memorial Service, Continued—Officers
"O, Loving Father".....DelRiego
M. A. Richmond, basso
Memorial Services, Continued—Officers
"The Nodding Tulip," Pastorate Idylle—Trinkans
Address.....Hon. J. D. Clark
Dayton, O.
"At Eventide".....Gaul
Women's Chorus
"Auld Lang Syne".....Audience
Closing Ceremonies, Officers of Lima Lodge
March of Marches".....Van Praag
Orchestra

The memorial committee is composed of the following members: Judge F. C. Becker, chairman; N. L. Michael, J. C. Sweeney, C. A. Richmond and N. W. Cunningham.

Stop the First Cold.

A cold does not get well of itself. The process of wearing out a cold wears you out, and your cough becomes serious if neglected. Hacking coughs drain the energy and sap the vitality. For 47 years the happy combinations of soothing antiseptic balsams in Dr. King's New Discovery has healed coughs and relieved congestion. Young and old can testify to the effectiveness of Dr. King's New Discovery for coughs and colds Buy a bottle today at your Druggist, price 50c.

NEEDLE WOUND CAUSES WOMAN MUCH TROUBLE

Mrs. George Eyers, residing in Monroe township, while running a sewing machine, sustained injury when the needle penetrated her thumb. The member was swollen to twice its normal size and the whole hand affected.

She was accompanied to Lima by her physician, Dr. H. H Sink, of Columbus Grove, and an X-ray examination and photo of the needle in the finger, made Dr. Sink afterward removed the needle from the finger which is healing.

3000
LOOSE DIAMONDS
IN ONE LOT.
A SIGHT NEVER BEFORE SHOWN IN LIMA. THE BRILLIANCY OF THIS WILL ALMOST DEFY YOUR EYES. IN OUR WINDOW ON NEXT MONDAY AND TUESDAY, AFTERNOON AND EVENING.
HUGHES & SON,
"THE TIFFANY OF LIMA."

CHAPLIN IN "THE BANK."

Dreamland tomorrow, also Hazards Helen.

NOTICE.

Notice is hereby given that there will be a meeting of the stockholders of The Sinclair & Morrison Company on the 30th day of December, 1916, at the office of the company in the City of Lima, Ohio, at 10 o'clock A. M., there to consider and act upon a resolution to the effect that the corporation, having completely closed its business, paid all its debts and liabilities and intending to abandon and surrender its corporate authority and file with the Secretary of State, a certificate to that effect.

THE SINCLAIR & MORRISON COMPANY,
By J. R. SINCLAIR, President.
E. A. DEAN, Secretary.
12-1-fri-4-wks

CHAPLIN IN ANOTHER!

Dreamland tomorrow in 'The Bank..'

BLUE LICK U. B. CHURCH.

The morning preaching service will begin at 9 o'clock. At this service we will vote for delegates to the general conference. A good attendance is desired. Bible school at 10 o'clock; G. W. Thomas, superintendent.

G. W. LILLY, Pastor.

Keep Your Bowels Regular.

If your bowels become constipated, take a dose of Chamberlain's Tablets just after supper and they will correct the disorder. They are mild and gentle in their action. Obtainable everywhere. m-w-f

AMBULANCE REMOVALS.

The Williams and Davis invalid coach made the following removals Thanksgiving:

Mrs. Isaac Long was taken from the City hospital to her home two miles north of town on West street road.

Miss Arvilla Dilts was removed from the City hospital to 518 South Main street.

Mrs. George Thomas was taken, on Wednesday afternoon, from the City hospital to her home at 332 South Central avenue.

BARE FEET COMING WHEN SHOES GO UP

Unadorned Toes May be Common When Footwear Hits Thirty Dollars Pair.

Only the Ultra-Wealthy Will be Able to Afford Even a Slipper Hereafter.

NEW YORK, Dec. 1.—Reactionaries who have been longing for the good old days when the world led the simple life are now face to face—or, perhaps, foot to foot—with the realization of their dreams. Within a reasonably short period every citizen except a few millionaires, food jobbers, waiters, barbers, union laborers, bankers, hat boys, grocers, butchers and other members of the ultra-wealthy class will be running around in his or her bare feet.

The reason: Shoes are aimed in the general direction of $30 a pair. Alfred Donotan, Boston manufacturer, supported by documentary evidence says so. Shoes with cloth tops to supplant the kind now in general use he asserts.

When the short skirts came into style disclosures made to an astonished world seemed to be the ultimate in revelation regarding feminine curves and angles—principally angles—but if shoes are to be removed from feet it is as patent as the patent leather that encases some feet we will have a shock to our tender natures. Many a rose has been born to blush unseen, but far better is it that many feet never be exposed to the startled public.

Most radical changes come through evolutionary stages and may be the disappearance of the shoe, one of our most useful articles of armament will be punctured by the revival of the sandal. It will then be a case of shoes for the upper classes, shoes without uppers for the middle classes, and shoes without uppers, soles or heels for the hoi polloi.

The I. W. W members have taken to wearing sabots, not because of the high price of shoes but as a symbol of sabotage, which is their battle cry. Maybe it would be advisable for others to follow that lead.

And there will be no such thing as dying with your boots on.

Hopes Women Will Adopt This Habit As Well As Men

Glass of hot water each morning helps us look and feel clean, sweet, fresh.

Happy, bright, alert—vigorous and vivacious—a good clear skin; a natural, rosy complexion and freedom from illness are assured only by clean, healthy blood. If only every woman and likewise every man could realize the wonders of the morning inside bath, what a gratifying change would take place.

Instead of the thousands of sickly anaemic-looking men, women and girls with pasty or muddy complexions; instead of the multitudes of "nerve wrecks", "rundowns", "brain fags" and pessimists we should see a virile, optimistic throng of rosy-cheeked people everywhere.

An inside bath is had by drinking, each morning before breakfast, a glass of real hot water with a teaspoonful of limestone phosphate in it to wash from the stomach, liver, kidneys and ten yards of bowels the previous day's indigestible waste, sour fermentations and poisons, thus cleansing, sweetening and freshening the entire alimentary canal before putting more food into the stomach.

Those subject to sick headache, billiousness, nasty breath, rheumatism, colds; and particularly those who have a pallid, sallow complexion and who are constipated very often, are urged to obtain a quarter pound of limestone phosphate at the drug store which will cost but a trifle but is sufficient to demonstrate the quick and remarkable change in both health and appearance awaiting those who practice internal sanitation. We must remember that inside cleanlines is more important than outside, because the skin does not absorb impurities to contaminate the blood, while the pores of the thirty feet of bowels do.

Stomach Troubles.

Persons who have stomach trouble are apt to become discouraged they will see by the following that their chances of recovery are excellent. A. K Williams, Independence Va., tells of a remarkable cure that was effected in that vicinity. One of his customers was so badly afflicted with stomach trouble that he was sent to a hospital, but received little benefit and came home to die. Mr. Williams suggested that he try Chamberlain's Tablets which he did, and today he is a well man and weighs 175 pounds. Obtainable everywhere. m-w-f

PARALYTIC WALKS; SAYS PRAYERS WERE ANSWERED

SISTERSVILLE, W. Va., Dec. 1. Physicians and nurses in the General hospital here were astonished when Mrs. W. D Morrison, an invalid for three years, who asserted several days ago that prayers offered for her recovery would be answered, arose from her bed and walked through the building.

Physicians examined the woman, whose left side had been paralyzed for two years, and said she was entirely well. Other organs which had refused to act are normal.

WATCH FOR FANTOMAS!

He's here tomorrow in "Vampires," Royal.

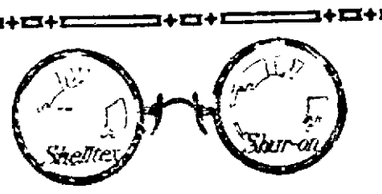

STORE SALES PROVE PEOPLE ARE BUYING SENSIBLE GIFTS
Eye Glasses for Relatives and Close Friends Increase in Popularity.
New Shelltex Shur-Ons Offer Ideal Suggestions for Gift Hunters
A. C. CaJACOB,
Optometrist and Jeweler. 47 Public Square

Lima's Greatest Store

Eilerman CLOTHING CO.

Money Cheerfully Refunded.

115-117 W. Market St. . . . . Lima, Ohio

Formost Makers and Distributors of Men's and Boy's Clothes

Begin Your Xmas Shopping Early

CHOOSING IS BETTER—AND YOU AVOID RUSH.
Eilerman's Merchandise Make Xmas Gifts Men Appreciate.
Every Sale made in These Eilerman Stores Builds Good Will

No store ever built more solidly, or tried more definitely to give absolute satisfaction, and no store has more thoroughly succeeded in attaining this fixed ideal.

Eilerman's Suits and Overcoats At $7.50 to $20 Are Wonderful Clothes at Wonderful Prices

CLEVER MODELS IN BEST OVERCOATS. THEY'RE BEST IN FASHION; IN FASCINATING VARIETY—

$10 $12 $15 $18 $20

Our Three Overcoat Headliners

For Men and Young Men have forged to the foreground; the impetus of our enormous manufacturing and buying power has greatly strengthened this display.

$15	$18	$20
Single-breasted.	Pinch Backs.	Street Coats.
Double-breasted.	Motor Coats.	Dress Coats.
Form fitting.	Set-in-sleeves.	Vicunas.
Velvet collars.	Button thru effect.	Meltons.
Loose Swagger Overcoats, all colors.	Loose coats.	Kerseys.
	All colors.	All colors.

The Utmost in Good Suits

If you want to see the best values in good Suits, see these Suits at $15, $18, $20. We can prove to your entire satisfaction that these Suits for Men and Young Men have more character and style and reliability than ever before offered at these prices. The best you can buy at—

$15 $18 $20

REMARKABLE VALUES IN BOYS' CLOTHES.

BEAUTIFUL OVERCOATS AND SMART SUITS FOR BOYS $5

A great choice of favorite colors, materials and models, of a character never before known at $5.

SPLENDID SUITS AND OVERCOATS--Made of choice materials at $3.50

OTHERS AT .....$2 50 to $8.50

Unusual Values in Hats

EILERMAN'S "SPECIAL MAKE" HAT—The best Hat anywhere, at...$2

JOHN B. STETSON'S FINE HATS—Soft and stiff; here only at ...$3.50

FULLY GUARANTEED HATS —The best ever shown, at $1.50

Complete Stock of Caps, 25c to $2

Furnishings With Character

DRESS SHIRTS

In a big variety of newest creations. attractive colorings and neat pattern effects,

50c $1 $1.50

See the new "Cordulay" Shirts.

NECKWEAR

If you are particular about your neckwear and want an endless amount of ties to choose from come here. They are

25c and 50c

GLOVES

In a wealth of beauty and comfort. Specially designed for dress, street or driving purposes. Kid, lisle, chamious, etc.

$1 and $1.50

MUFFLERS

The requisite of dress that puts the "finishing touches" to man's appearance Beautiful silk and knitted scarfs.

50c $1 to $3.50

Here Are Some Items That Insure Comfort and Big Values

and when you see them you will readily appreciate the wonderful opportunity they afford.

SWEATER COATS

With large convertable collars and button front, also "V" necks and high, close-fitting neck-bands. Attractive color combinations.

$1 $3 $5 $6.50

Men's, Boys' and Children's Knitted Toques, at.....25c and 50c

UNDERWEAR

A stock complete in all its branches, with but one idea in view, "to give the masses health and protection at minimum cost". Wool, Cotton and Fleeced Unions.

$1 $1.50 to $3.50

Two-piece Garments .....50c to $1.75

NIGHT SHIRTS & PAJAMAS

Have you given the new one-piece Pajamas your consideration. For comfort and ease they can't be beat We are showing a wide selection of both pajamas and night shirts in outing flannels, crepe and muslin,

50c $1 $1.50

F. J. MEYERS,

PHONE MAIN 5108. 108 EAST SPRING. WE DELIVER

H. & E. Sugar, 10 lb.	79c	Cala Hams, lb.	16c
Fresh Corn Meal, sk.	12c	Potatoes, peck	53c
Flour, sack	$1.19	Post Toasties, 2 pkgs.	25c
Lettuce, lb.	12c	Jersey Corn Flakes, 2 pkgs.	25c
Spaghetti, pkg.	8½c	Shredded Wheat, 2 pkgs.	25c
Macaroni, pkg.	8½c	Lima Beans, lb.	10c
Apple Butter, lb.	10c	Naphtha Soap, 6 bars	25c
Hominy, 2½ lb.	10c	Corn, can	10c
Hominy, can	10c	Sweet Potatoes, lb.	5c
Cranberries, qt.	12c	Steel Cut Coffee, lb.	18c
Graham Wafers, 50 for	13c	Fancy Rice, 2 lb.	15c
Peanut Butter, lb.	15c	White Syrup, 5 lb. bkt.	27c

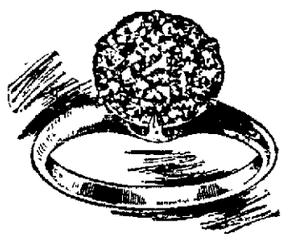

$100,000.00

mond Cluster is the delight of every owner. They are the most bination of diamonds in the world.

Monday and Tuesday, December the fourth and fifth, we will hold Display of the Gebhardt Diamond Clusters. We will show about orth of these beautiful Clusters, mounted into all of the latest fashnum Brooches, LaVallieres, Rings, etc. Do not fail to call during e will be open until 9 o'clock on these two evenings to give you ty at your leisure.

will be an opportune time to talk over the re-mounting of your ato some of the newer fashions. You will have the added advanrperience and the suggestions of the Factory Representative, who rge of the display.

onvenience of your Xmas Shopping, our store will be open every Monday, December the eleventh, and continuing until Xmas.

Hughes & Son

"The Tiffany of Lima"

NEWSPAPER ARCHIVE®

THE LIMA TIMES-DEMOCRAT

FOUNDED 1879 . . . . . FOUNDED

EMMETT H. CURTIN, President Business Manager, WARREN P. MILLER

(Entered in the postoffice at Lima, Ohio, as second class matter) Published every evening except Sunday at 129 West High street by the Times-Democrat Publishing Co.

TERMS OF SUBSCRIPTION

By Carrier, per week ..... $ .10
By Carrier, per year 5.00
On Rural Routes, per year 3.00
By mail to points in United States 3.00
All mail subscriptions payable in advance

Subscribers will confer a favor on the Circulation Department by calling Phone Main 3698 and making known any complaint of service.

TELEPHONES . . . . . Business Office Main 3698 Editorial Rooms Main 2405

THE PEOPLE'S WILL

Demonstration of the "People's Will" was given Wednesday in many of the larger cities of the country, when the public generally refused to pay the prices quoted on food stuffs for the Thanksgiving dinner. The boycott spread so rapidly that it resulted in a veritable panic among dealers in many cities. In one city the leaderless boycott became so apparent that dealers were frantic and the price of turkeys dropped to as low as five cents a pound, following which police reserves were called to stop the stampede of purchasers.

In Chicago federal authorities have started an investigation into the alleged corner of the egg market, and similar probes are proposed in various sections of the country.

That the people will stand for just so much, and no more, is demonstrated by the boycott against high prices Wednesday.

INTEMPERANCE

"Be temperate in all things". Wonder how many of us followed this advice yesterday. It is a safe estimate that nearly everyone was guilty of intemperance in eating, and as a result today finds you unfit to deliver "100%" in your daily task. There is considerable stress laid upon intemperance in drinking, and it is just that there should be, but it is equally as harmful to be intemperate in other things of life. The injury may not be so apparent but it results in fact in the final summary of health.

In our holiday banquets too often the interest in an elaborate dinner overshadows the real sense of the occasion. If you were one who was guilty of intemperance in your Thanksgiving dinner, bear it in mind for the next holiday occasion and profit by experience.

CHRISTMAS SAVINGS

Just before Christmas this year Lima banks will distribute checks aggregating nearly $200,000 to members of Christmas Savings Clubs. The importance of this enterprise to a city is difficult to estimate. Four years ago the Lima Trust company started its Christmas Savings Club, and at the close of the year $17,000 was distributed to members of the club. The following season this amount was increased to $61,000. The next year to $118,000 and about December 12, this institution will send out approximately $130,000.

This year the First National Bank has been conducting a Savings Club, as has the Old National Bank. With these additional clubs the amount to be distributed by all will be nearly $200,000.

At Christmas time 1914 the real value of the savings club to the mercantile world was demonstrated, when there appeared to be a shortage of money in all lines, and over $60,000 was put into circulation when merchants were heavily stocked; however, this is not the primary object of the savings clubs. The primary object is for an education in the thrift habit, bringing new customers into the regular savings department. As a direct proposition to the bank, it is a loss, as the system involves a great deal of clerical work in handling so many accounts. However, the education in saving creates new regular customers for the banks and results in permanent benefit to both the customer and banking institution.

SANTA CLAUS CLUB

Enroll your name in the "Santa Claus" club. Every year at this time hundreds of letters from little children who want "Santa" to remember them are received at the local postoffice. In the past these letters have been turned over to public spirited and generous citizens for their attention. However, the number of letters received the past few years has been so great that it is impossible to find enough people to take care of them. It has been suggested that a "Santa Claus" club be formed for the purpose of making these children happy Christmas. In another [illegible] you will [illegible] name [illegible] club. S. [illegible]

Every church in the city participated in special services for Thanksgiving Thursday. That the people of Lima have a genuine feeling of thanks for the many blessings that have been bestowed upon us in this country, while nearly the entire world is in strife, was evidenced by the large attendance recorded at these services.

Sufficient funds for an additional nurse in the forces of the Instructive Visiting Nurse association were not raised through the initial campaign of this organization. There is no charitable institution in the city that is deserving of more liberal support than the visiting nurse, and an additional purse is needed.

William E. Chandler's complaint that if negroes were allowed to vote Mr. Hughes might have been elected will remind some old settlers of the principal reason why negroes are not allowed to vote in some southern states. To get a Republican president in 1877, the party of which Mr. Chandler was then a distinguished leader abandoned the negro, and it has never ventured to interest itself in his case since.

Merchandise is scarce this season and it is difficult to secure. A trip through the stores of Lima is an assurance that Lima merchants are alive to the condition and their stocks are a credit to their progressiveness and activity.

Mild weather may not be just what everyone wishes at this season of the year, but in any event, it is a blessing to the great majority, with the scarcity of fuel that prevails.

Weeds ordered cut last summer by order of the mayor, under threat of the city doing the work and charging same to property owners are still "standing".

A country editor says he saves money by not having his shirt laundered as often as formerly. In other words, his shirt wears longer when he wears it longer.

Too bad Colonel Gale is on the border, he would at least put some "pep" in his administration if he were on the ground.

North Lima is coming to the front with a rush. New factories building and more in sight, as well as the proposed new traction freight depot.

A New York court has declared "oral betting" illegal. In other words it is as much an evil to bet with the lungs as with real money.

Most of us are slower at conceding than we are at claiming.

Carriers at the Lima postoffice enjoyed a full holiday Thursday, and no one was inconvenienced.

GOOD EVENING: Shop Early—Only 19 more shoppings days until Christmas.

BENARES

Travelette by Niksah.

Benares is the holy city of India, the goal of ten thousand pilgrimages, the home of a hundred creeds. The sacred waters of Ganges wash by her gates, laden with the prayers of the devout, and the ashes of those whose bodies have been burned on her waters. Mother Ganges is one of the gods of the old faith, the deities that are still worshiped by the common people, not yet come to the point reached by their leaders, who see all desire as illusion.

Ganges banks at Benares are lined down into the water, where the people bathe in the blessed fluid, where little children are dipped for the cleanliness of their bodies and the welfare of their souls. There are other steps too, other ghats as they are called, where those whose bodies are past help are burned on the quiet waters, that their souls may find peace as soon as may be.

In the tangled colorful native life that swarms up and down the banks you will find all the thousand and one varieties of holy men that tramp the thousand roads of India. To Benares they come sooner or later to sit in the cool cells of broad minded monasteries which do not split hairs in distinguishing between creeds, where a holy man is in question. Some of these wanderers have tramped every by-road in the Empire seeking the answer to the eternal question in humility, fasting and meditation.

[illegible]

THINGS THAT NEVER HAPPEN

Copyright.

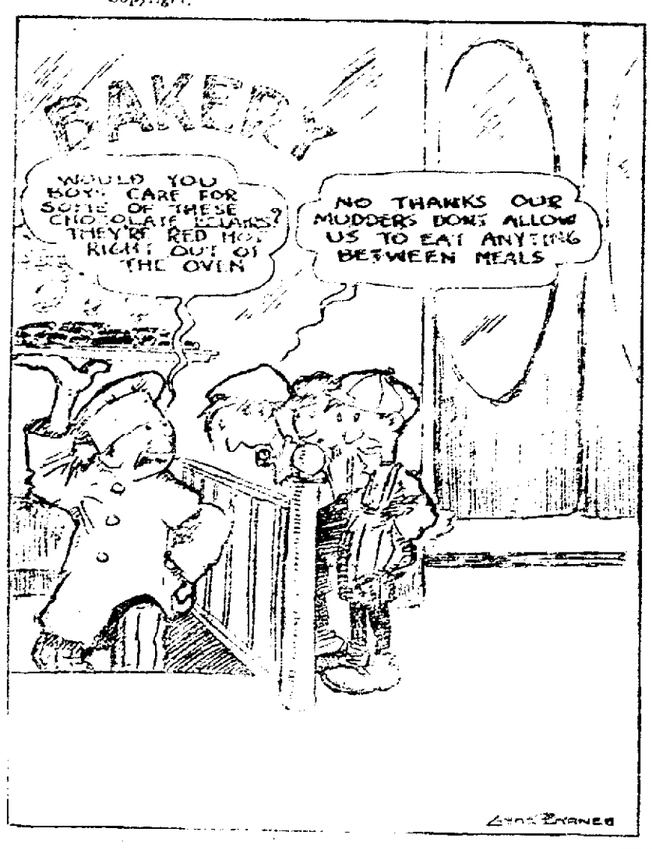

Matrimonial Fables

By DOROTHY DIX

ONCE upon a time a Glad Eyed Youth went to a Hump Shouldered Old Man who looked as if he had been Flattened out by a Steam Roller, and thus addressed him:

"Congratulate me," cried the Young Man, "for I am going to be Married to the Dearest Girl in the World, and she is Perfectedly Devoted to me."

"Alas, my son," cried the old Man with Tears in his Eyes, "I can only Pity you. Many Misfortunes may Happen to a Man, but the Worst thing that can Befall him is to Marry a Woman who is Too Much in love with him. Listen to the sad story of my Life, and let it be a Warning to you, so that you may Save yourself from a Fate like mine while there is yet Time.

"I was once young and joyous like you, and I swelled out my Chest so that my Shirt Buttons would not hold, because I had found a Woman who Loved me Well Enough to Die for me, little reckoning in my folly that that same Love would make me Wish that I were Dead.

"We were Married, and from that Day to this I have not been able to call my Soul my own, because my Wife thinks that her Love gives her a Mortgage on it.

"I do not Dare to stay downtown a Few Minutes late talking with a Friend, because if I do not Punch the Domestic Time Clock on the Minute I find my Wife walking the floor and tearing her Hair because she is Mad with Anxiety for Fear Something Awful has happened to her Precious Hubby.

Too Much Affection.

"I cannot Eat any of the Paprika Foods that I like and to which I was accustomed in my Happy Unloved Bachelor Days, because my Wife Adores me so she will not let me run the Risk of Injuring my Digestion.

"I am Compelled to Choose my Female Employes from the Lemon Box although I would greatly Enjoy being Surrounded by the Pick of the Peach Basket, but my Wife's Love makes her so Jealous that she would have Fits all over the Place if she Discovered a Woman in the Office under Forty and without Cross Eyes.

"I am no Lothario, but I like the Society of Pretty and Charming Women. But every time I even look Interested in my Dinner Partner's Remarks I have to stand for a Scene when I get Home.

"It is my Wife's Boast that we have never been Parted for a Single Day since we were Married. Ah, my Boy, do you get the Pathos of that Remark? Think of never having had a Single Day off in Ten Years, and of the Gloomy Prospect of a Whole Life Sentence like that with no Allowance off for good Behavior'

"When I go on a Business Trip I have to Drag Wife along, because She Weeps and wails that she cannot Bear to be Parted from me for even a Few Days. When I take a Vacation she Tags along, and Ruins it all, because I have to do what she wants to do instead of the things I should like to do.

"I cannot make her Understand that without wishing to knock her Personality, a Man Gets Fed up on Feminine Chatter and Longs for Man's Talk. Why, I know right now more about what they are going to Wear in Paris this Winter than I do about the Big League Prospects.

"I used to Wonder, before I was Married, why men took so little Trouble to Preserve their Wives' Affections. I now Perceive that it was the Instinct for Self Preservation, for there is no Jail in which you can be held a Closer Prisoner than in a Woman's Heart, nor is there any other such grinding Tyrant as the Wife who loves too much.

"It is a Misfortune that man gets over being a Lover at the Altar while a Woman can go on being a Bride for Forty Years. Therefore unless you wish to be Bogged up in Soft Talk that it nauseates you to have to hand out, do not Marry a Woman who is All Heart, and who gets a Hurt look every time you Slow Down to Second Speed in your Love Making.

"Take it from me that a Woman can Kill you with Love, and it is a Sticky, Messy, Unpleasant Way to Die."

This fables teaches that the Women who are All Heart are Mostly Bores.

N. Y. STATE AUTOS KILLS 604 IN 305 DAYS

NEW YORK, Dec. 1.—The number of automobile fatalities in New York state shows practically the same relative increase as the vehicles licensed, according to statistics issued by Secretary Corneli, of the National Highways Protective assocaton.

In New York state, 304,000 automobiles were licensed in the first ten months of 1916 and 604 persons were killed. During the some period of 1915, 226,000 cars were licensed, and 561 persons killed by them. New Jersey is the only state where automobile deaths decreased, while the number of cars grew.

CHAPLIN IN "THE BANK."

Dreamland tomorrow, also Hazards Helen.

MISKE AGAIN DISAPPOINTS NEW YORK FIGHT FANS

NEW YORK, Dec. 1.—Billy Miske disappointed again yesterday. He refused to go on with Gunboat Smith at the Clermont Athletic club, and his action will probably earn a suspension from the boxing commissioners. Every box in the house was sold.

Miske's story was that the boxing commissioner had ordered him to plank down a forfeit of $2[illegible] to guarantee his appearance at the Broadway Sporing club in the near future. Miske refused to do this.

DON'T NEGLECT YOUR COLD

Neglected colds get worse, instead of better. A stuffed head, a tight chest must be relieved at once. Dr. Bell's Pine-Tar-Honey is Nature's remedy. Honey and glycerine heal the irritated membrane, antiseptic tar loosens the phlegm, you breathe easier and your cold is broken up. Pleasant to take, Dr. Bell's Pine-Tar-Honey is an ideal remedy for children as well as grown-ups. At your druggist, 25c.

Investment Information

There is more concentrated, essential information about good 7% investments in the 24 pages of our new "Portfolio of Investment Securities" than in any similar publication that we know about. Some of the 22 securities described have behind them splendid records of prosperous growth.

Steady, uninterrupted incomes, come from securities of real merit that are chosen in the light of long experience and sound information. Just at this time there is much mis-information and irresponsible advice afloat about investments, and it is unwise to buy without first consulting an experienced investment house of good standing.

We want investors everywhere to know about our long experience and our enviable record of service to our customers. For that reason, we have prepared this new "Portfolio" and will be glad to mail it, without expense, on application.

The Geiger-Jones Co.
Investment Securities
CANTON OHIO
Lima Office:
H. N. Lamberton, Manager, No. 2 Harper Block.

Ask for our 16-page booklet "THE SELECTION OF INVESTMENTS."

"Onyx" Hosiery

You Get GOOD Value at ANY Price—50c, 75c or Cotton 25c to $3.00 per pair

Emery-Beers Company, Inc.
WHOLESALE 133-141 EAST 24th ST. NEW YORK

A Skin Like Velvet smooth, clear, free of wrinkles

Use the exquisitely fragrant cream of the beauty flower of India and be complimented on your complexion. Your dealer has Elcaya or will get it.

CRÊME ELCAYA

DIAMONDS FOR CHRISTMAS

$25 $25

50c WEEKLY

This beautiful, sparkling blue-white perfect cut Diamond, mounted in any style 14-karat solid gold mounting. Makes an ideal gift.

Never before have we shown such artistic and dainty patterns. We are here showing one of the many designs. This is a solid Gold Lavalliere with genuine cut diamond;

$5.00

Pay Us 50c Week

The Most Appreciated Gift

A Diamond!

Let us show you the most complete stock of

Diamond Rings, Lavallieres and Diamond Scarf Pins

On Terms As Low As 50c Weekly.

$25 $25

50c WEEKLY

Men's Solitaire Diamond Rings, in new and handsome design mountings, with blue-white perfect cut stones. . . .

A Diamond Brooch Pin will make an ideal Xmas gift. We have a complete stock of Brooch Pins with genuine cut Diamonds, $3.50 up.

Pay Us 50c Week

OPEN EVERY EVENING UNTIL CHRISTMAS

WINDSOR JEWELRY CO.
ROOM 205-206 HOLMES BLK.
OVER BOSTON STORE

NEWSPAPER ARCHIVE®

MEMORIAL SERVICE PROGRAN IN FULL

Lima Lodge B. P. O. Elks 54 Will Meet at Memorial Hall Sunday Afternoon.

Interesting Program and Beautiful Electrical Effects. Public is Invited.

Lima Lodge B. P. O. Elks, No. 54, will hold their annual lodge of sorrow, or memorial services at Memorial hall, Sunday afternoon, December 3 at 2:30 o'clock. Members of the order will meet at the Elks' Home at 1:30 o'clock sharp and will march in a body to Memorial hall.

Hon. J. D. Clark, of Dayton, O., will deliver the memorial address, and in addition to the excellent musical program arrangeed, new and novel electrical effects accentuating the ritualistic services have been arranged by John C. Sweeney, of the Ohio Electric Company.

Members of other fraternal orders in the city have been extended an invitation to attend these services and the general public is also extended a cordial invitation to attend.

Following is the program:

March "Pontificale".....Gounod
Orchestra under direction of Charles Curtiss
Tribute to the Dead
Arranged by John G. Sweeney
Soprano Solo, Elegie Massant.....Miss Lillian Beall
Flower Girls, Jane Bentley, Mary Esther Bentley, Helen Baxter, Louise Lamberton, Dorothy Durnbaugh, and Esther Sweeney
Opening Ceremonies of Memorial Service, Officers and Members
"List, the Cherubic Host," from "The Holy City".....Gaul
Women's Chorus
Soloists: Soprano, Miss Bertha Falk; basso, M. A. Richmond; directed by Mark Evans.
Memorial Service, Continued—Officers
"O, Loving Father".....DelRiego
M. A. Richmond, basso
Memorial Services, Continued—Officers
"The Nodding Tulip," Pastorate Idylle—Trinkans
Address.....Hon. J. D. Clark
Dayton, O.
"At Eventide".....Gaul
Women's Chorus
"Auld Lang Syne".....Audience
Closing Ceremonies, Officers of Lima Lodge
March of Marches".....Van Praag
Orchestra

The memorial committee is composed of the following members: Judge F. C. Becker, chairman; N. L. Michael, J. C. Sweeney, C. A. Richmond and N. W. Cunningham.

Stop the First Cold.

A cold does not get well of itself. The process of wearing out a cold wears you out, and your cough becomes serious if neglected. Hacking coughs drain the energy and sap the vitality. For 47 years the happy combinations of soothing antiseptic balsams in Dr. King's New Discovery has healed coughs and relieved congestion. Young and old can testify to the effectiveness of Dr. King's New Discovery for coughs and colds Buy a bottle today at your Druggist. price 50c.

NEEDLE WOUND CAUSES WOMAN MUCH TROUBLE

Mrs. George Eyers. residing in Monroe township, while running a sewing machine, sustained injury when the needle penetrated her thumb. The member was swollen to twice its normal size and the whole hand affected.

She was accompanied to Lima by her physician, Dr. H. H Sink, of Columbus Grove, and an X-ray examination and photo of the needle in the finger, made. Dr. Sink afterward removed the needle from the finger which is healing.

3000 LOOSE DIAMONDS
IN ONE LOT.
A SIGHT NEVER BEFORE SHOWN IN LIMA. THE BRILLIANCY OF THIS WILL ALMOST DEFY YOUR EYES. IN OUR WINDOW ON NEXT MONDAY AND TUESDAY, AFTERNOON AND EVENING.
HUGHES & SON,
"THE TIFFANY OF LIMA."

CHAPLIN IN "THE BANK."

Dreamland tomorrow, also Hazards Helen.

NOTICE.

Notice is hereby given that there will be a meeting of the stockholders of The Sinclair & Morrison Company, on the 30th day of December, 1916, at the office of the company in the City of Lima, Ohio, at 10 o'clock A. M., there to consider and act upon a resolution to the effect that the corporation, having completely closed its business, paid all its debts and liabilities and intending to abandon and surrender its corporate authority and file with the Secretary of State, a certificate to that effect.

THE SINCLAIR & MORRISON COMPANY,
By J. R. SINCLAIR, President.
E. A. DEAN, Secretary.
12-1-fri-4-wks

CHAPLIN IN ANOTHER!

Dreamland tomorrow in 'The Bank.'

BLUE LICK U. B. CHURCH.

The morning preaching service will begin at 9 o'clock. At this service we will vote for delegates to the general conference. A good attendance is desired. Bible school at 10 o'clock; G. W. Thomas, superintendent.

G. W. LILLY, Pastor.

Keep Your Bowels Regular.

If your bowels become constipated, take a dose of Chamberlain's Tablets just after supper and they will correct the disorder. They are mild and gentle in their action. Obtainable everywhere. m-w-f

AMBULANCE REMOVALS.

The Williams and Davis invalid coach made the following removals Thanksgiving:

Mrs. Isaac Long was taken from the City hospital to her home two miles north of town on West street road.

Miss Arvilla Dilts was removed from the City hospital to 518 South Main street.

Mrs. George Thomas was taken, on Wednesday afternoon, from the City hospital to her home at 332 South Central avenue.

BARE FEET COMING WHEN SHOES GO UP

Unadorned Toes May be Common When Footwear Hits Thirty Dollars Pair.

Only the Ultra-Wealthy Will be Able to Afford Even a Slipper Hereafter.

NEW YORK, Dec. 1.—Reactionaries who have been longing for the good old days when the world led the simple life are now face to face—or, perhaps, foot to foot—with the realization of their dreams. Within a reasonably short period every citizen except a few millionaires, food jobbers, waiters, barbers, union laborers, bankers, hat boys, grocers, butchers and other members of the ultra wealthy class will be running around in his or her bare feet.

The reason: Shoes are aimed in the general direction of $30 a pair. Alfred Donovan, Boston manufacturer, supported by documentary evidence says so. Shoes with cloth tops to supplant the kind now in general use he asserts.

When the short skirts came into style disclosures made to an astonished world seemed to be the ultimate in revelation regarding feminine curves and angles—principally angles—but if shoes are to be removed from feet it is as patent as the patent leather that encases some feet we will have a shock to our tender natures. Many a rose has been born to blush unseen, but far better is it that many feet never be exposed to the startled public.

Most radical changes come through evolutionary stages and may be the disappearance of the shoe, one of our most useful articles of armament will be punctured by the revival of the sandal. It will then be a case of shoes for the upper classes, shoes without uppers for the middle classes, and shoes without uppers, soles or heels for the hot pollot.

The I. W. W. members have taken to wearing sabots, not because of the high price of shoes but as a symbol of sabotage, which is their battle cry Maybe it would be advisable for others to follow that lead.

And there will be no such thing as dying with your boots on.

Stomach Troubles.

Persons who have stomach trouble are apt to become discouraged They will see by the following that their chances of recovery are excellent. A. E. Williams, Independence Va., tells of a remarkable cure that was effected in that vicinity. One of his customers was so badly afflicted with stomach trouble that he was sent to a hospital, but received little benefit and came home to die. Mr. Williams suggested that he try Chamberlain's Tablets which he did, and today he is a well man and weighs 175 pounds. Obtainable everywhere. m-w-f

Hopes Women Will Adopt This Habit As Well As Men

Glass of hot water each morning helps us look and feel clean, sweet, fresh.

Happy, bright, alert—vigorous and vivacious—a good clear skin; a natural, rosy complexion and freedom from illness are assured only by clean, healthy blood. If only every woman and likewise every man could realize the wonders of the morning inside bath, what a gratifying change would take place.

Instead of the thousands of sickly anaemic-looking men, women and girls with pasty or muddy complexions; instead of the multitudes of "nerve wrecks", "rundowns", "brain fags" and pessimists we should see a virile, optimistic throng of rosy-cheeked people everywhere.

An inside bath is had by drinking, each morning before breakfast, a glass of real hot water with a teaspoonful of limestone phosphate in it to wash from the stomach, liver, kidneys and ten yards of bowels the previous day's indigestible waste, sour fermentations and poisons, thus cleansing, sweetening and freshening the entire alimentary canal before putting more food into the stomach.

Those subject to sick headache, billiousness, nasty breath, rheumatism, colds; and particularly those who have a pallid, sallow complexion and who are constipated very often, are urged to obtain a quarter pound of limestone phosphate at the drug store which will cost but a trifle but is sufficient to demonstrate the quick and remarkable change in both health and appearance awaiting those who practice internal sanitation. We must remember that inside cleanlines is more important than outside, because the skin does not absorb impurities to contaminate the blood, while the pores of the thirty feet of bowels do.

PARALYTIC WALKS; SAYS PRAYERS WERE ANSWERED

SISTERSVILLE, W. Va., Dec. 1. Physicians and nurses in the General hospital here were astonished when Mrs. W. D. Morrison, an invalid for three years, who asserted several days ago that prayers offered for her recovery would be answered, arose from her bed and walked through the building.

Physicians examined the woman, whose left side had been paralyzed for two years, and said she was entirely well. Other organs which had refused to act are normal.

WATCH FOR FANTOMAS!

He's here tomorrow in "Vampires." Royal.

Shelltex Shur-On

STORE SALES PROVE PEOPLE ARE BUYING SENSIBLE GIFTS
Eye Glasses for Relatives and Close Friends Increase in Popularity.
New Shelltex Shur-Ons Offer Ideal Suggestions for Gift Hunters
A. C. CaJACOB,
Optometrist and Jeweler. 47 Public Square

F. J. MEYERS,
PHONE MAIN 5108. 108 EAST SPRING. WE DELIVER

H. & E. Sugar, 10 lb.	79c	Cala Hams, lb.	16c
Fresh Corn Meal, sk.	12c	Potatoes, peck	53c
Flour, sack	$1.19	Post Toasties, 2 pkgs.	25c
Lettuce, lb.	12c	Jersey Corn Flakes, 2 pkgs.	25c
Spaghetti, pkg.	8½c	Shredded Wheat, 2 pkgs.	25c
Macaroni, pkg.	8½c	Lima Beans, lb.	10c
Apple Butter, lb.	10c	Naphtha Soap, 6 bars	25c
Hominy, 2½ lb.	10c	Corn, can	10c
Hominy, can	10c	Sweet Potatoes, lb.	5c
Cranberries, qt.	12c	Steel Cut Coffee, lb.	18c
Graham Wafers, 50 for	13c	Fancy Rice, 2 lb.	15c
Peanut Butter, lb.	15c	White Syrup, 5 lb. bkt.	27c

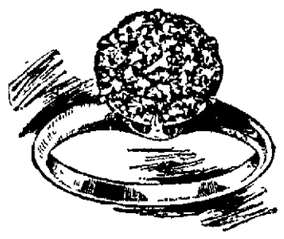

$100,000.00

The Diamond Cluster is the delight of every owner. They are the most beautiful combination of diamonds in the world.

On next Monday and Tuesday, December the fourth and fifth, we will hold our Annual Display of the Gebhardt Diamond Clusters. We will show about $100,000.00 worth of these beautiful Clusters, mounted into all of the latest fashions, in Platinum Brooches, LaVallieres, Rings, etc. Do not fail to call during this time. We will be open until 9 o'clock on these two evenings to give you the opportunity at your leisure.

Also this will be an opportune time to talk over the re-mounting of your old Jewelry into some of the newer fashions. You will have the added advantage of the experience and the suggestions of the Factory Representative, who will be in charge of the display.

For the convenience of your Xmas Shopping, our store will be open every evening from Monday, December the eleventh, and continuing until Xmas.

Hughes & Son
"The Tiffany of Lima"

Lima's Greatest Store

Eilerman CLOTHING CO.

Money Cheerfully Refunded.

115-117 W. Market St. . . . . Lima, Ohio

Formost Makers and Distributors of Men's and Boy's Clothes

Begin Your Xmas Shopping Early

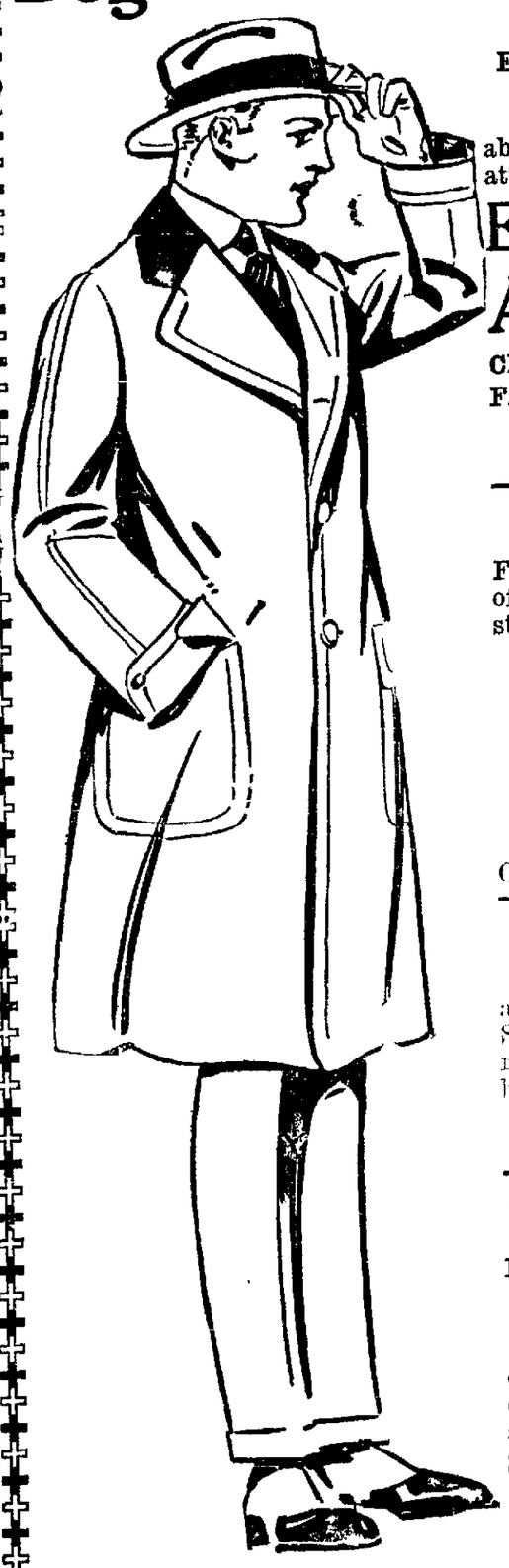

CHOOSING IS BETTER—AND YOU AVOID RUSH.
Eilerman's Merchandise Make Xmas Gifts Men Appreciate.
Every Sale made in These Eilerman Stores Builds Good Will
No store ever built more solidly, or tried more definitely to give absolute satisfaction, and no store has more thoroughly succeeded in attaining this fixed ideal.

Eilerman's Suits and Overcoats
At $7.50 to $20 Are Wonderful Clothes at Wonderful Prices
CLEVER MODELS IN BEST OVERCOATS. THEY'RE BEST IN FASHION; IN FASCINATING VARIETY—
$10 $12 $15 $18 $20

Our Three Overcoat Headliners
For Men and Young Men have forged to the foreground; the impetus of our enormous manufacturing and buying power has greatly strengthened this display.

$15	$18	$20
Single-breasted.	Pinch Backs.	Street Coats.
Double-breasted.	Motor Coats.	Dress Coats.
Form fitting.	Set-in-sleeves.	Viennas.
Velvet collars.	Button thru effect.	Meltons.
Loose Swagger Overcoats, all colors.	Loose coats.	Kerseys.
	All colors.	All colors.

The Utmost in Good Suits
If you want to see the best values in good Suits, see these Suits at $15, $18, $20. We can prove to your entire satisfaction that these Suits for Men and Young Men have more character and style and reliability than ever before offered at these prices. The best you can buy at—
$15 $18 $20

REMARKABLE VALUES IN BOYS' CLOTHES.
BEAUTIFUL OVERCOATS AND SMART SUITS FOR BOYS $5
A great choice of favorite colors, materials and models, of a character never before known at $5.
SPLENDID SUITS AND OVERCOATS—Made of choice materials at $3.50
OTHERS AT ..... $2.50 to $8.50

Unusual Values in Hats
EILERMAN'S "SPECIAL MAKE" HAT—The best Hat anywhere, at... $2
JOHN B. STETSON'S FINE HATS—Soft and stiff; here only at ... $3.50
FULLY GUARANTEED HATS—The best ever shown, at $1.50
Complete Stock of Caps, 25c to $2

Furnishings With Character

DRESS SHIRTS
In a big variety of newest creations, attractive colorings and neat pattern effects,
50c $1 $1.50
See the new "Cordulay" Shirts.

NECKWEAR
If you are particular about your neckwear and want an endless amount of ties to choose from come here. They are
25c and 50c

GLOVES
In a wealth of beauty and comfort. Specially designed for dress, street or driving purposes. Kid, lisle, chamious, etc.
$1 and $1.50

MUFFLERS
The requisite of dress that puts the "finishing touches" to man's appearance Beautiful silk and knitted scarfs.
50c $1 to $3.50

Here Are Some Items That Insure Comfort and Big Values
and when you see them you will readily appreciate the wonderful opportunity they afford.

SWEATER COATS
With large convertable collars and button front, also "V" necks and high, close-fitting neck-bands. Attractive color combinations.
$1 $3 $5 $6.50
Men's, Boys' and Children's Knitted Toques, at.....25c and 50c

UNDERWEAR
A stock complete in all its branches, with but one idea in view, "to give the masses health and protection at minimum cost". Wool, Cotton and Fleeced Unions.
$1 $1.50 to $3.50
Two-piece Garments .....50c to $1.75

NIGHT SHIRTS & PAJAMAS
Have you given the new one-piece Pajamas your consideration. For comfort and ease they can't be beat. We are showing a wide selection of both pajamas and night shirts in outing flannels, crepe and muslin.
50c $1 $1.50

NewspaperARCHIVE® NewspaperARCHIVE®

Today In Lima Society

PERSONAL CHAT AND CLUB GOSSIP

MARIL N. NAGEL, Editor

Certain thoughts are prayers. There are moments when whatever the attitude of the body may be, the soul is on its knees. —Victor Hugo.

* * *

Members of Ben Hur lodge gave a social at their hall Wednesday evening for their friends. An interesting program was given. One of the features of it were the illustrated songs and vaudeville sketch given by E. E. Wooley and Mr Glenser. Mrs. Blair Brayton gave a book review of "The Legend of Sleepy Hollow". Thomas Gorman, Jr., and Miss Isabelle Glenser further contributed to the program. A delectable lunch concluded the evening.

* * *

Meeting of the Daughters of the American Revolution which was to have been held Saturday at the home of Mrs. Frank Bell with Mrs. J. C. Pence assisting, has been changed. Instead it will meet with Miss Eda Ballard, with Mrs. B. L. Longworth assisting, at the Business Woman's club.

* * *

Ronald Cuthbert, who is a student at the Case School of Applied Science, is spending the Thanksgiving recess with his parents, Mr. and Mrs. F. T. Cuthbert, of West Market street.

* * *

Mrs. Margaret Pepper, of Sidney, Mrs. W. F. Bohlender, of Tippecanoe City and Mrs. George Roe of Fletcher, were the guests of Mr and Mrs. Edgar Stueber.

* * *

Misses Grace Loos and Besse Boyd of Indianapolis, and Messrs Ralph Alspach and T. P. Gottschalk are the house guests of Mr. and Mrs. B. F. Welty.

* * *

Miss Mary Young of Sidney was the guests for Thanksgiving of friends in this city.

* * *

Mr. and Mrs. J. M. Reed are the guests of relatives in Toledo. They left Wednesday for Thanksgiving.

* * *

Miss Thelma Dunham has as her guest, Miss Christine Rawlings of Urbana.

* * *

Prof. Mark Evans, Mrs. Evans and their children, Mr. and Mrs. Arthur Hunt and son James and Miss Effie Hunt were Thanksgiving guests of their parents, Mr and Mrs. J. H. Hunt, of Rushmore, Putnam county.

* * *

Mr. and Mrs. Otis McBride and two sons, of West Wayne street, spent Thanksgiving at the home of Mr. and Mrs. John McBride and David Risse at Pandora.

* * *

Children and grandchildren of Mrs. Adari Neiswander, numbering two score gathered at her home at 760 South Broadway yesterday for a Thanksgiving feast. Just eighteen years ago the first of these delightful gatherings occurred and not a year has passed since then but that all of the family were gathered at the home.

At 12 o'clock the guests sat down to a bountiful repast which was spread upon tables filling two rooms. At table a praise service of thankfulness was given. The afternoon was spent in recalling the former gatherings and a social time. Those present included Mrs Adam Neiswander, Mr and Mrs. Ernest Brookhart, Mr and Mrs Ed Neiswander and children, Mr and Mrs Cal Neiswander and children Mr Albert Neiswander and children Mr and Mrs Charles Gallant and children, Mr. and Mrs. Roy Arnold and children, Mr and Mrs. Homer Reid and child, Miss Frances Keller, Paul Burkel and Mr A. M. Arnold.

* * *

Mrs. Laura Meyers and Miss Charlotte Meyers of Toledo, are the guests of friends in this city.

* * *

Mr. and Mrs. F. J. Hopfinger of Port Clinton are the guests of Mrs Hopfinger's mother, Mrs. Catherine Cooney of West North street.

* * *

Mr. W. J. O'Connell spent Thanksgiving with friends in Dayton.

* * *

Miss Bertha Frisinger was the guest of friends in Columbus over Thanksgiving.

* * *

Miss Elizabeth Russell spent Thanksgiving with her parents in St. Marys.

* * *

Miss Viola Zerbaugh has returned from Detroit, where she spent Thanksgiving with her sister.

* * *

Dr. and Mrs. C. A. O'Connell and son, Tom, of Cleveland, are the house guests of Mr. and Mrs. J. E. O'Connell of North Main street.

* * *

Miss Anna Lee Townsend spent the Thanksgiving vacation with her mother in St. Marys.

* * *

Miss Hortense Spellacy left Tuesday for Cincinnati, where she will be the house guest for several days of her sister, Mrs James Rice. Miss Grace Spellacy is also a guest.

* * *

Mrs. John Lee and Miss Josephine Lee arrived Monday from Patterson, N. J., to be the guests of friends for several days.

* * *

Mrs J. C. Pence and Miss Helen Pence are the guests for the week-end of Mr and Mrs Allan Manship of Middlepoint.

* * *

Mr A. N. Doolittle spent Thanksgiving with his sister in Detroit.

* * *

Mr. and Mrs. Frank Coss of Greencastle, Ind., are the house guests of Mr and Mrs. F. B. Coss of Jameson avenue. They arrived Wednesday for Thanksgiving.

* * *

Of interest to Lima friends will be the marriage of Miss Francis McVey of St Marys to Mr J. E. Gerhart of St Marys. The ceremony was celebrated at that city Tuesday morning by the Rev. Father Mooney. During the service Mrs James B. Seward sang several beautiful solos. The bride wore a green suit, a gold lace hat and a corsage of Killarney roses. The bridesmaid, Miss Dorothy Lersch wore a plum colored suit with a velvet hat to match. The bridegroom was accompanied by J. E. Gerhart.

Immediately after the ceremony a wedding breakfast was served at the home of the bride's parents. After the return of the young couple from their wedding trip east they will be at home to their friends at Orchard Grove, Lakewood, Ohio.

Miss McVey, who is the daughter of Mr. and Mrs. J. M. McVey, was a former resident of this city, and well known among the younger social set. Miss Mary McNamara was one of the out-of-town guests.

* * *

Miss Palleene Hoover has issued invitations for a bridge Monday afternoon in compliment to her house guest Miss Marjorie Coulter of Indianapolis.

* * *

Mrs Harry O. Bentley and Mrs Charles B. Killin have issued invitations for euchre at the Elks' home Tuesday afternoon, December 7.

* * *

Mr. F. M. Goldman spent Thanksgiving and the week-end with friends in Johnston, Pa.

* * *

W. H. Blair spent Thanksgiving with his mother in Sandusky.

* * *

Miss Helen Pence entertained the members of the Players' Dramatic club at her home Wednesday afternoon. An excellent program on Bernard Shaw was given by Mrs M. M. Kellner and Miss Eleanor Bell.

Daily Fashion Hint

The detail arrangement of fur on many of the dressy suits is particularly noticeable. In the suit illustrated, the pockets, cuffs and colar are trimmed with beaver fur in a clever manner. There is not a tremendous amount of fur used and yet it shows up to splendid advantage. The style of the coat in this instance is particularly interesting. Smart dressy button boots and a huge velvet hat are appropriate accessories.

Miss Irene Baker and Mr. Everett Zeits were married yesterday afternoon at the home of the officiating minister, the Rev Mr Dunham, pastor of the Grace M. E. church. Immediately after the ceremony the young couple went to the home of the bride's parents, Mr. and Mrs. Joseph Baker, of West Grand avenue, where a wedding luncheon was served. After their return from their wedding tour they will be at home to their friends at 310 West Grand avenue.

* * *

Mr Walter Longsworth, of Chicago, is the guest over the week-end of his parents, Mr. and Mrs. Ira Longsworth, of West North street.

* * *

Mr. and Mrs Theodore Michael, of West Market street, entertained at their home with a dinner yesterday at 2 o'clock in honor of Mr. Julius Solomon and Miss Jessie Simons, of Cincinnati, and Miss Clara Michael and Simon Fishel, whose engagement was announced yesterday. Table decorations were American Beauties and sweet peas, the charming effect being further carried out with candles, nut baskets and cards which announced the engagement of Miss Michael and Mr. Fishel. Miss Michael is the niece of Mr. Theodore Michael and lives at the Michael home. She is a popular young woman in the younger set.

Guests for the afternoon included Mrs. Theodore Simon, Cincinnati, Mr. and Mrs. N. L. Michael, Mr. and Mrs. M. Solomon, Mr. and Mrs. Al. Schlisinger, Julius Solomon, Harry Solomon, Harry Solomon and Arthur Solomon.

* * *

Mrs. Bertha Colvin entertained with dinner yesterday noon a number of her friends at her home on South Cole street. A lovely color scheme of yellow and white was carried out in the table decorations.

* * *

Mrs. Julius Goldberg, of New Bremen, is the guest of Mr. and Mrs. Carl Komminsk.

‡ ‡ ‡ ‡

Miss Kathryn Wyre and John Carnes motored to Ft. Wayne yesterday, where they were the guests of friends for dinner.

* * *

Mrs. H. W. Beckmann of Delphos, spent Thanksgiving with her brother, Mr. Adolph Finck.

* * *

Mr. and Mrs. Edward Cordell and children and Miss Freda Feickert of Delphos, spent Thanksgiving with relatives in this city.

* * *

Miss Hilda Leete will entertain several of her friends tomorrow at her home on Lakewood with a luncheon.

* * *

Lloyd Herrett of New York, Ray Herrett, who is a student at Miami Military institute, Germantown, Ohio; Mr. and Mrs. Arthur Herrett, Mr. Isaac Herrett, and Mr. and Mrs. R. R. Hays and family of Wapakoneta, were the guests yesterday of Mr. and Mrs. G. A. Herrett of South Elizabeth street. Lloyd and Ray Herrett will be the guests of Mr and Mrs. G. A. Herrett for the remainder of the week.

* * *

Elizabeth Guild of the First Baptist church will meet tomorrow afternoon at 2 o'clock at the home of Miss Lulu Banning of 339 North Charles street.

* * *

Election of officers will be held at the next regular business meeting of the Look Out class of the Grace M. E. church to be held at the home of Mrs G. A. Herrett.

* * *

Mr and Mrs. Chalmers S. Brown spent Thanksgiving with friends in Akron.

* * *

Mrs. Joseph B. Kautman and daughter Miriam motored to Columbus Wednesday, where they will spend the remainder of the week with Mrs Kaufman's parents.

* * *

Mrs Oscar Barnes has returned to her home in New Hampshire after having been the guest of friends in this city Wednesday.

* * *

Mrs Hays Baker is the guest of her sister, Mrs. Jasper Guncheon in Dayton, Ohio.

* * *

Benjamin Price of Cleveland spent Thanksgiving with his mother, Mrs. Lizzie Price, of North Metcalf street.

* * *

Mr. and Mrs. Amos Mechling were the guests over Thanksgiving of Mr and Mrs. L. H. Duvel of Fryberg.

* * *

Mr. and Mrs. H. A. Holdridge have as their guests their daughter and her husband, Mr. and Mrs. William McGuire of Detroit.

* * *

Mr. and Mrs. Cloyd Young and daughter Emma of St. Marys are the house guests of Mr. and Mrs. F. C. Selmer and Mr. and Mrs. T. E. Hubble.

* * *

Mr. Hobart Scott has returned to St. Marys after having been the guest of relatives in Lima for a few days.

* * *

Mrs Ben Lowe of Wapakoneta is the house guest of relatives.

* * *

Mrs Mary Kolter of Wapakoneta was the guest of friends Wednesday.

* * *

Lavendar and white chrysanthemums were used as table decorations for the dinner of the Northwestern Optometrist association held at the Elks' home last Tuesday evening. Several talks were given by members, mong the most interesting was that of D. C. Bixel, of Bluffton, who explained a new optometric instrument.

SUIT SALE

1/2

off on all suits

The LEISER Co.

G. E. BLUEM

Bluem's—"The Christmas Store"

The Gift Thought is in Evidence Throughout the Store

Women's and Young Women's Serge Dresses Very Reasonably Priced at $8.95 and $18.75

Saturday's shoppers will find some wonderful values in Women's and Young Women's Serge Dresses in pretty new Winter styles. Made up of fine quality all wool serge, some with satin sleeves and bodice, some with chiffon and lace vestees and collars, some with braid and ornament trimmings in contrasting colors. Dresses suitable for street, afternoons and all-around wear. Many Peter Thompson styles for school girls among them. Colors—black, navy, brown and dark green. Sizes 14, 16, 18 to 42. Priced as follows:

Women's Regular $25.00 and $27.50 Dresses at $18.75

Women and Girl's Dresses Worth Up to $15.00 at $8.95

A Few Women's Silk and Wool Dresses at $10.00 and $14.95

Other Values of Special Interest for Saturday

These New Apex Aprons

65c, 69c, and 95c Each

Saturday we place on sale three lots of the well known Apex Aprons, exactly like styles above, made of standard percale in light and dark colors, some trimmed in contrasting colors, sizes 36, 38, 40, 42 and 44, **at 65c, 69c and 95c each,** to introduce these new styles. The 95c apron will be put up in a fancy gift box. None sent on approval on this date. On display and sale in the Annex, first floor. You will be sure to want a couple at these prices.

Bathrobe Blankets

An exceptionally fine line of patterns in Bathrobe Blankets, are here for your choosing. All fine quality "Beacon" robes, with frogs and cords to match, size 72x90 in., in figured, plaid and bordered designs, all colors, **at $2.75 each.** This makes a very desirable and inexpensive gift. Select early for best choice of patterns. (Annex, first floor)

Remember, Our Sale of Women's Suits Now Going On at Half-Price. Regular $25.00 to $75.00 Values. Very Excellent Styles and Materials.

Gift Things for Children

You will find a wide selection of pretty gift things for baby and the little tots, as well as many things for immediate use. All very reasonably priced, too. Among them are—

Fancy White Dresses for boys and girls, creepers and rompers in white and colored materials.

Scarf Sets, Sweaters, Sweater Sets, Knit Toques, Knit Jackets and Hoods, at all prices.

Japanese Crepe Kimonos, 12 to 16 yr. sizes, hand embroidered, **$1.98.**

Bathrobes in all colors, 2 to 14 yr. sizes, **59c to $2.50.**

Baby Buntings and Carriage Robes of Japanese silk.

Infants' Sacques of silk, cashimere and knit, **50c, 75c, $1.00, $1.25 to $2.75.**

Shoes, Booties and Bootees in all styles and colors.

Knit Underwear

Women's Cotton Union Suits, low neck, sleeveless, Dutch neck, elbow sleeve, high neck, long sleeves; ankle length, **$1 and $1.25.**

Women's Cotton Union Suits in white or flesh, all styles, band top, regular size, **$1.00;** extra size, **$1.25.**

Women's Union Suits, fleeced, all styles, **$1.00 and $1.25.**

Men's Cotton Union Suits, fleeced, gray or ecru, **$1.25.**

Children's Union Suits, fleeced cotton, **50c to 75c;** wool, **$1.25 and $1.50.**

Silk Hosiery

Women's Silk plated Hose, black, white and colors, **58c pair.**

Men's Silk plated Hose, black, white, navy, grey and champagne **50c pair.**

Men's Silk Plated Hose, good weight, black, white, navy, grey, suede and champagnes, **29c pair;** finer quality, in black and white, **39c pair.**

Table Linens for Gifts

A fine assortment of patterns in holly, rose, tulip, poppy, chrysanthemum, pansy, fancy stripes, dotted and plain centers. They are qualities which will give a long period of service and they are marked at practically the old prices. No finer gift can be found for mother, sister or any friend who has charge of a home.

Linen Sets in all size cloths, from 2x2 yd. to 2x4 yd., with one dozen napkins to match, **at $6.50, $7.50, $10.00, $12.00, $15.00, $18.00 and $20.00 set.**

Odd Pattern Cloths, beautiful patterns, 2x2 yd. and 2x2½ yd., **at $2.75, $3.00, $3.50, $4.00 to $6.00.**

Table Linens by the yard, all pure linen in rose, poppy, pansy, tulip, wild rose, stripes and other designs, **58c, 85c, 90c, $1.00, $1.19, $1.35, $1.50, $1.75 to $2.50 yd.**

Odd Napkins and napkins to match yard goods, **$2.00, $2.50, $3.00, $3.50, $4.00, $4.50 to $6.00 doz.**

Fancy Bath Towels

We are showing some good values and pretty new designs in Bath Towels for gift making. They come in all white and blue, pink, gold and lavender borders, **at 20c, 25c, 29c, 40c, 50c, 58c, 75c and $1.00 each.**

Initial Bath Towels, two speial numbers, **at 29c and 39c each.**

Wash Cloths, good quality, **at 5c, 10c and 12½c.**

Fancy Aprons

Women's fancy tea and work aprons, in many new and dainty designs, lace and embroidery trimmed, **at 25c, 50c, to $1.50 each.**

White Maid's and Nurse's Aprons, with bib, **35c to $1.00.** (Annex, first floor)

Dainty Lingerie

Women's Gowns in pretty, dainty styles and materials, white and flesh, **$1.00, $1.50, $2.00 to $5.00.**

Women's Petticoats, with beautiful lace flounces, **$1.50, $3.00 and $3.50.**

Corset Covers with fancy lace yokes, some with sleeves, **at 50c, $1.00 and $1.50.**

Brassieres in fancy trimmed styles, **50c, $1.00, $1.50, $2.50 and $3.00.**

Outing Gowns for women, in white and fancy stripes, nice for gifts, **at 75c, $1.00, $1.50 and $1.75.** (Annex, first floor)

Umbrellas for Gifts and for Immediate Use

You will find a fine assortment of pretty gift Umbrellas for men, women and children. All very best quality, at practically old prices. We urge that you select early and thus avoid the congestion that is bound to come the last couple of weeks. Besides, you can select with more pleasure and ease.

Umbrellas for women with many new ideas in handles, amber and ivory, ebony and ivory, gold and silver trimmed, ivory inlaid on ebony, mahogany, rose wood, some plain, some carved, some with the new cord or chain holders, all good strong frames, in plain and ivory tipped. Good silk-and-linen covers. **$3.50, $3.75, $4.00, $5.00, $6.50 to $10.00.**

Women's Umbrellas with natural wood and fancy trimmed handles, **$1.00, $1.50, $2.00 to $3.00.**

Men's Umbrellas with handles of horn, ebony, mahogany and natural wood, some gold and silver trimmed, **$3.50 to $11.00.**

Children's Umbrellas, all sizes, plain and fancy handles, **57c to $2.75.**

Visit the Art Dep't

You will find hundreds of pretty gift things awaiting your approval in our Art Dep't. Pretty Art Linens, stamped articles to be made, baskets, toilet articles, slippers lamps odd pottery, carved wood, Japanese things, etc., etc.

New Laces for making gift things at 5c and 10c yd.—Main floor, North aisle.

G. E. BLUEM

Select your Christmas Gloves and Handkerchiefs now, and avoid the crowds later.

NEWSPAPERARCHIVE®

ORPHEUM PROGRAM IS ENTERTAINING

Romeo and Juliet at Faurot Today; Rose Stahl in Interesting Play Saturday.

Chaplin Proves Big Attraction at Dreamland, Royal and Strand Movie Houses.

Practically the best vaudeville bill seen here this season was shown at the Orpheum yesterday to a full house at all performances. "The Mayor and the Manicure" a comedy playlet was a laugh from start to finish and the characters were well portrayed. The act is not new but the mayor and the manicure, the mayor's son and his fiance played their parts in a way that made it most enjoyable.

Daley, Rice and Rafael, in a newsboy comedy, were good singers, whistlers and dancers. They looked and acted the part of street-waifs without overdoing it and their comedy was infectous. Lestro, the whistling girl, was skilled in her art and whistled popular and classical songs, and a medley of opera airs, without the aid of a mechanical whistle, only using her fingers.

The opening act was a musical one, styled the musical Bensons. Their playing on the chimes was especially good and they also used the horn and organ bells. Galletti's monkeys is the best animal act ever shown in Lima. The monkey races on Shepherd dogs was really exciting and the monkeys enjoyed it as much as the audience. The feature of their act was the musical monkeys who played several familiar airs on bells, manipulated by wheels and in this they showed amost human inteigence.

* * *

"ROMEO AND JULIET"

Metro's Eight-Part Adptation of the Shakespearean Classic, Featuring Bushman and Bayne.

Metro Pictures corporation has produced for the screen Shakespeare's "Romeo and Juliet." It is a great production, one that easily ranks with the best kinematographic efforts that have gone before. It is a subject that should appeal alike to the Shakespearean student and the man to whom the linked names of Romeo and Juliet have only the remotest significance. Plainly, it has been the aim of the producers to visualize the story of the world's greatest love tragedy just as it was penned by the hand of the master. They have neither subtracted from it any essential detail nor have they added to it.

Best of all, the textual accompaniment to the photographed action is the language of Shakespeare. Right here is a good place to say that the leaders constitute of this picture a thing apart. We have all heard it said that the works of the Bard of Avon are not for the screen—that the "upright stage" robs them of their matchless dialogue. The Metro production measurably disproves the assertion. Elaborate use has been made of the text. Artistically and clearly presented are these gems of the world's best literature, there is no possibility that their majesty will be marred by those who are "capable of nothing but inexplicible dumbshows and noise."

To the making of the picture Director John W. Noble has contributed his best work for the screen. The scenario was prepared by John Arthur, Rudolph De Cordova and Mr. Noble. The director was assisted in the staging by Edward Elsner and Mr. De Cordova. There was no need to tell us these men were given carte blanche. The result speaks for itself.

Francis X. Bushman and Beverly Bayne head the cast. It is an ideal combination. Mr. Bushman, above all else, possesses the physique of a "well-governed youth" or "a man to encounter Tybalt;" he appears to unusual advantage in the scanted garb of the period—in the language of Juliet's nurse, "his legs excels all men's." He fits the part, and he plays it. Miss Bayne is a rare Juliet. Kindly endowed by nature in figure and feature, she has entered into the interpretation of the role of the heroine with marked sympathy and feeling.

Supporting these two is a splendid cast—and also perhaps one hundred names in the list furnished by the company. Space forbids mention of more than a few. Robert Cummings is Friar Laurence, a fine performance. Adella Barker is the portly Nurse to Juliet. Joseph Dailey is Peter, the Nurse's servant. These two contribute to the story the touches of lighter color. W. Lawson Butt is Tybalt, a heroic figure; Edmund Elton and Helen Dunbar are the Capulets, Eric Hudson and Genevive Reynolds the Montagues; Horace Vinton is the Prince.

"Romeo and Juliet" will appeal to picture lovers as an all-around production. It will possess a distinct double appeal—to the eye and to the mind—that of the action and that of the text. At the Faurot yesterday on the initial presentation, nearly two hours were devoted to the running of he 8,000 feet of film; yet the movement at this normal speed is sharp, the best of evidence the scenes have been trimmed to a hair. Approximately a full reel is devoted to the single scene of the balcony—that where Romeo climbs the Capulet wall following the "accustomed feast" of the Capulets and from the ground underneath Juliet's window converses with his new-found love. Of the 12,000 inches of film devoted to the portrayal of this great epic of the stage not a single one is superfluous. It is the dramatic height of the play as we see it on the screen The remainder of the story holds, but this particular scene markedly moves.

As has been said, the story runs with fidelity to the text. It is told so clearly that lack of knowledge of the book is no bar to full enjoyment of the production. Pictorially the subject is notable. The studio interiors and exteriors—especially those of the streets of Verona—are unusually elaborate. For the home of the Capulets Director Noble has employed a great casile which he discovered in the neighborhood of the metropolis, a setting which most happily fits the requirements of the story.

Metro has done the screen a distinct service. Not only has it lavished its best on the adaptation of a great tragedy; not only has it brought it out in all its strength and beauty, its glamor and romance, for the education as well as entertainment of countless thousands who heretofore may have had slight acquaintance with it or concern about it. It has demonstrated that Shakespeare dead 300 years penned in his youth lines that stamped him the greatest title builder in the world of today. Last times tonight.

* * *

FAUROT—ROSE STAHL

There is an interesting group of types in "Our Mrs. McChesney," the new American comedy in which Rose Stahl will be seen at the Faurot on Saturday night. In addition to that of Emma McChesney, the energetic saleswoman for the T. A. Buck Featherloom Petticoat company there is the show girl, the fat commercial salesman, the western buyer of a grotesque type, the thieving cashier and many other equally interesting characters. The play is a dramatization of the Emma McChesney stories which have been widely read the country over. George V. Hobart and Miss Ferber, who made the dramatization have built a consistent play which holds the interest throughout.

* * *

ROYAL TODAY.

To accommodate those who were unable to secure admission to the Royal yesterday, Charlie Chaplin will again appear in the new comedy feature "The Count." This feature, which has never been shown here before, is one of the most elaborately staged comedies ever produced and is on the line of "Tillie's Punctured Romance," which created such comment here. It's beyond what you expect in comics—and that description should be enough. William Russell in five-reeler "The Man Who Could Not Die" is the story of twin brothers of opposite temperaments. Russell plays them both, while Charlotte Burton plays the lead. Today is the last day for these two, so all should attend now. Children are admitted today for only 5 cents.

* * *

DREAMLAND TODAY.

Dreamland has an entirely new bill today consisting of a two-reel Biograph comedy entitled "The Adventures of Peggy" and which is a thrilling story of the many adventures of a daring girl reporter who is successful in exposing a band of crooks. Billie Reeves in the Lubin "Billie At It" and the Vim comedy "Hot Dogs" makes today's program, at Dreamland, hard to beat.

* * *

STRAND TODAY.

The Strand's showing today of "The World's Greatest Wars" is of both educational value as well as thrilling. So many who asked seem to be entirely ignorant of what started the war and so many seem to have such a poor idea of European geography that it will pay them to see this five-reel feature at the strand today. All should see this if they want to know the inside information regarding the war and with the ending of the program with a comedy subject they will not regret having seen it.

* * *

FANTOMAS COMING BACK.

Patrons will learn with pleasure of the fulfillment of the Royal management's promise that in but a short time Fantomas would return in a satisfactory ending to the Fantomas series. This new Fantomas starts at the Royal tomorrow and will be repeated at the Strand Sunday under the title of "The Vampires" or "The Arch Criminals of Paris." The story is written by one of France's best fiction writers of detective stories unearths many mysterious plots as well as is filled with thrills from start to finish. A Chaplin cartoon comedy will add to the interest of the program.

* * *

CHARLIE CHAPLIN TOMORROW.

Dreamland — tomorrow Charlie Chaplin will play a return engagement in the two-reel feature attraction entitled "The Bank" and which is one of his funniest creations. Hazardous Helen Holmes will add to the dramatic part of the performance, so all should attend Dreamland Saturday.

* * *

YELLOW MENACE TOMORROW.

Owing to the fact that the new serial is starting at the Royal tomorrow, the continuation of "The Yellow Menace series will be shown at the Strand theatre on Saturdays only, so tomorrow will be the showing of number five of "The Yellow Menace at the Strand. Many unusual situations are produced in this episode, which make one more mystified than ever as to the outcome of this story. The Jungle comedy and another picture will form the attraction at the Strand.

Clear Bad Skin From Within.
Pimply, muddy complexions are due to impurities in the blood. Clear up the skin by taking Dr. King's New Life Pills. Their mild laxative qualities emove the poisons from he system and brighten the eye. A ment in the morning is the reward full, free, non-griping bowel move- of a dose of Dr. King's New Life Pills the night before. At your Druggist, 25c.

SOCIETY

Mrs. M. J. Sealts entertained at the Elks' home yesterday at 12:30 o'clock with a dinner. A color scheme of lavendar and white was carried out with chrysanthemums and favors. Guests included Mr. and Mrs. Clint Sealts, Mr. and Mrs. Earl Sealts, Mr. and Mrs. Frank W. Sealts, Mr. and Mrs. M. M. Sealts, Mr. and Mrs. Roy Sealts, Mr. and Mrs. S. S. Sealts, Manley Sealts, Allan Sealts, Glenmore Sealts, Janet Sealts and Miss Margaret Sealts.

* * *

Mr. and Mrs. T. D. McLaughlin and son and Miss Gertrude Finley were the guests yesterday of Mr. and Mrs. F. C. Laing, of Delphos.

* * *

Mrs. Melissa Westrich and Miss Belle Redinbo, of Delphos, spent Thanksgiving with friends in this city.

VAMPIRES ARE COMING!

At Royal tomorrow, Fantomas continued.

EIGHTY-SIX HUNTERS KILLED

Forty-One Injured During Season in the Middle West.

CHICAGO, Dec. 1.—Eighty-six were killed and 41 injured in 15 states during the hunting season which ended yesterday, according to figures compiled here today. This compares with 59 dead and 66 injured in 1915 and 11 dead and 162 wounded in 1914.

Michigan, as has been the case for several years, leads the list with 22 dead. The record of the other states follows:

California, 2; Colorado, 2; Illinois, 13; Indiana, 3; Iowa, 4; Maine, 1; Minnesota, 12; Missouri, 2; New Hampshire, 1; New Jersey, 4; New York, 11; North Dakota, 2; South Dakota, 1; Wisconsin, 6.

Ten thousand hunters invaded the Michigan woods this year and to the fact that most of them went in bunches after waiting until after election is attributed the large number of casualties in that state.

CENTRAL STATES MEN IN CAR FAMINE MEETING

EVANSVILLE, Ind., Dec. 1.—Cooperating to relieve the car shortage and to facilitate traffic, several hundred shippers, manufacturers, railroad heads, merchants and bankers from the central states met today in conference here upon invitation of the Chamber of Commerce. The meeting will continue tomorrow. It is expected that the side of the brotherhoods in the railway eight-hour day controversy will be presented by A. B. Garrettson or a representative selected by him.

CHAPLIN IN ANOTHER!

Dreamland tomorrow in "The Bank."

Santa Claus Club

Times-Democrat,
Lima, Ohio.

Please enter my name as a member of the "Santa Claus Club."

Name. . . . . .

Address. . . . . .

FAURAT LAST TIMES Tonight
METRO'S WONDER PICTURE
ROMEO AND JULIET
WITH
FRANCIS X BUSHMAN
AND
BEVERLY BAYNE
All Seats, 25c. Children, 10c

FAUROT OPERA HOUSE SAT. DEC. 2
ONE NIGHT ONLY
CHARLES FROHMAN
Presents
ROSE STAHL
In the American Comedy Success
Our Mrs. McChesney
A Dramatization of Edna Ferber's Emma McChesney Stories by Geo. V. Hobart and Miss Ferber.
PRICES, 50c TO $2.00.
SEATS FRIDAY ORDERS NOW

STRAND - TODAY
"THE WORLD'S GREATEST WARS"
GRAPHICALLY ILLUSTRATED IN 5 REELS.
ALSO A COMEDY.
Admission:
Adults 10c Children 5c

DREAMLAND
TODAY
ALL NEW PICTURES
Two Reel Biograph
"Adventures of Peggy"
A L bin
"BILLIE AT IT"
and a VIM COMEDY
"HOT DOGS"

LAST CHANCE TODAY!
TO SEE CHARLIE CHAPLIN
IN THE NEW COMEDY FEATURE
"THE COUNT"
ALSO WM. RUSSELL IN THE 5 REEL MASTERPIECE
"The Man Who Would Not Die"
At The ROYAL Adults 10c Children 5c

ORPHEUM-Today
MATINEE AND NIGHT
Special Feature—Chas. J. Harris, Mattie Choate & Co.
"THE MAYOR AND THE MANICURE"
A Screamingly Funny Farce.
Added Attraction—A Great Treat for the Children
Galletti's Monkeys
The Height of Animal Intelligence.
3—OTHER VAUDEVILLE FEATURES—3

TOMORROW LAST DAY OF THE BIG SUIT SALE

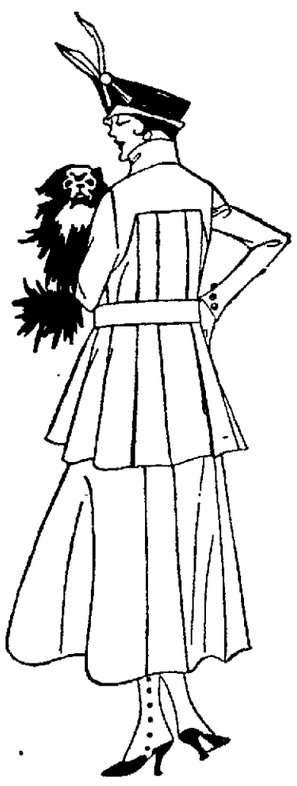

4 BIG LOTS OF SUITS
Tomorrow is positively the last chance to get a new suit at half price or less. After that these four lots will go up to the old price again. There are some suits that sold as high as $30.50. Last Chance.
$6.75 $9.75 $12.75 $15.00

4 BIG LOTS OF COATS
We have never had such a remarkable coat season as this year. Our new Coat department has come to be the most popular coat section in town because of the low prices and the wonderful styles and values we offer.
$5.00 $9.75 $12.75 $16.75

ELEGANT DRESSES
FOR LADIES' AND MISSES, VALUES UP TO $18.75.
Your unlimited choice of a very large assortment in ladies' fine afternoon and party dresses. They are tailored from fine materials in all wool French serge. Silk taffetas or silk satin or in combinations of these materials. The season's latest models. Mostly one of each kind.
$9.75

OUR NEW JEWELRY DEPT.
Everything in this new department has just been unpacked and will show the very latest things and the greatest values in Brooches, Bar Links, Rings, Lavalieres, Hat Pins, Rose Beads, Perfume Balls, etc., at
25c, 50c, $1.00.

$1.50 LEATHER HAND BAGS, 97c.
All the new novelty shapes from the newest and best leathers. All silk lined with complete fittings.

Women's 59c Burson Hose, pr., 39c.
All silk, slightly seconds but of remarkable vase. They come in back only and are made in boot style.

GIRLS DRESSES 3.98
Wonderful new all wool plain color serge or handsome plaid combination dresses for little girls. Up to 14 years. They are either beautifully embroidered or trimmed in braid. Skirts are full pleated.

GIRLS COATS
Fine velours, fancy plaids, bouclcs, velvets, corduroy and other fine coatings for little girls. They are tailored with good quilted lining and prettily trimmed in fur or velvet. All have the new large collars that button high in neck.
5.95

Millinery
$4.00 and $5.00 Trimmed

HATS
$2.79
A wonderful assortment of new sailors as well as the odd styles so popular this season. Silk velvet shapes trimmed in fancy buckles, flowers and feathers. Black or colors.

UNTRIMMED.
SHAPES 1.19
Regular Values Up To $2.50.
Made from excellent quality of close pile silk velvet in black or colors. Sailors, tri-corners and fancy shapes.

SILK BLOUSES 2.98
MADE TO SELL FOR $4.95,
Elegant party or ult blouses in the most astonishing variety of styles. They are tailored from excellent soft finish silk taffetas in narrow or wide stripes. They have large collars and trimmed in fancy buttons and lace.

Silk Taffeta Skirts 4.75
We have just received a lot of elegant dress skirts tailored from the choicest silk taffetas in a fine jet black. They are shirred at the belt and have fancy pockets. Also new skirts in poplins, serges, gabardines, and fancy plaids.

$5 SILK PETT. COATS 2.98
Made from excellent quality of heavy silk taffetas. New plain and changeable effects. They are cut full in several new models with deep flounce and fitted waist bands.

FOOTWEAR
FOR WELL DRESSED WOMEN 2.95
This is without doubt the most remarkable shoe value in all Lima. They are made in the very latest effects, the newest toes and heels. Elegant patent or dull leathers with fine cloth or dull leather toppings. Button or lace style. All sizes and all widths. This is a special you absolutely must not overlook.

Children's $2.50 Shoes. 1.97
They come either in button or lace style with cloth or dull leather top. Plain toe or tipped. The choicest gun metal or patent colt leather. Sizes 8½ to 2.

NOT TOO EARLY
to buy your Xmas gift slippers. WOMEN'S FEET JULIETS, in all the most popular colors. They are well made and neatly trimmed with fur. Specially priced for tomorrow. Get them now and scratch them off your gift list.
98c

SHOES FOR MEN
We have the busiest shoe department in Lima. Simply because EVERY MAN gets a square deal and SAVES MONEY when he buys shoes here. We have a great special for tomorrow.
2.95

ALWAYS IN THE LEAD
The Leader Store
THE STORE FOR ALL THE PEOPLE ALL THE TIME

NEWSPAPER ARCHIVE®

CATTLE EPIDEMIC SCARE IS SUBSIDING

Chicago Expects the Quarantine Against Western Cattle to be Lifted Soon.

Decision Rests on the Tests of Cultures From the Animals in Kansas City.

CHICAGO, Dec. 1.—Fear of a renewed outbreak of the foot and mouth disease in the central states was waning rapidly among the live stock men here. With encouraging reports from the suspected cattle in Kansas City, packers, traders and officials of the Union stock yards here expressed belief that the quarantine against cattle, except for immediate slaughter, from Kansas, Missouri and Nebraska at the yards in Chicago and East St. Louis would be removed shortly.

Action, however, was awaiting the report of the United States bureau of animal industry in Chicago, on cultures taken in Kansas City.

Arthur G. Leonard, president of the Union Stock Yards & Transit Company, announced that the International Live Stock show will begin here Saturday as planned, and that more than one-third of the exhibits have arrived, and the remainder are on the way.

"Extraordinary care is being taken to protect the exhibits," said Bernard Heide, general manager. "We have no fears, realizing that the local quarantine is purely precautionary."

INDIANAPOLIS, Ind., Dec. 1.—In order to prevent any possible outbreak in Indiana of the foot and mouth disease, Governor Ralston has issued a proclamation prohibiting the shipment into Indiana of any cloven-foot animals, hides, hay or straw from Missouri, Kansas or Nebraska.

KANSAS CITY, Dec. 1.—Dr. Adolph Eichorn, chief of the pathological division of the bureau of animal industry at Washington, arrived here to examine cattle held in quarantine on the suspicion that they have foot and mouth disease. It was said Dr. Eichorn would make the final decision as to the nature of the disease.

Soda Crackers with a Flavor

Flavor is not expected of ordinary soda crackers. But Uneeda Biscuit are extraordinary soda crackers and have a distinctive appetizing flavor.

Buy U[illegible]uit because they are soda cr[illegible]a flavor, but, above all, buy [illegible]r crisp goodness.

[illegible]erywhere

NAT[illegible]AL BISCUIT COMPANY

Bronchitis.

When a severe cold settles on the lungs it is called bronchitis. There is danger of its leading to bronchopneumonia, and for this reason it is always best to go to bed and take Chamberlain's Cough Remedy as directed until well along towards recovery. Mrs. Charles E. Woodard, Sandy Creek, [illegible] writes "Chamberlain's Cough Remedy cured me of bronchitis last fall. When I began using it I was so hoarse at times that I was [illegible] for me to speak more a whisper. I resorted to the use of this valuable medicine and found it very soothing and healing. In a week's time I was [illegible]. Obtainable everywhere. [illegible]

AGED MOTHER ANSWERS CALL

Leith Death Occurs Today; Funeral Services Sunday.

Mrs Elizabeth J. Leith, 69 years old, mother of Mrs. E. M. Maus, of 202 North Pierce street, died at the daughter's home this morning at 5:15 o'clock. She had been ill a week from pneumonia.

She was the daughter of Mr. and Mrs. Matthew Scott and was born in North Liberty, Knox county. For two years she had resided in Lima and with her daughter.

Short services will be held Saturday night at 7 o'clock at the Mauk home, conducted by Dr. M B. Fuller, pastor of Trinity Methodist church. The body will be accompanied at 7 o'clock on Sunday morning to Nevada, O., by way of the Pennsylvania railroad. Funeral services will be held there at 10 o'clock and burial made at Nevada.

H. & E. SUGAR $2.00 PER SACK, SATURDAY. PIPER'S GROCERY.

AVIATOR KILLED DURING FIRST AERIAL FLIGHT.

BERNE, Ind., Dec. 1.—Paul Rhorer, -9, is dead today, a victim of his first aerial flight He spent more than a year building a machine. After attaining a height of 100 feet he lost control of his planes and it fell, crushing him beneath it.

THE UKULELE

The latest fad of the College Club—it is an instrument anyone can play without the aid of a teacher. We have them at all prices. Don't wait, they are going fast.

We sell everything in music and musical instruments.

B. S. Porter & Son,

143-145 Porter Blk., South Main St.

Let the Holiday Spirit Reign

The thoughts of Christmas and its pleasures will now be uppermost. Doing your Christmas shopping **now**, when you can do it with all convenience, is one of the pleasures that ought to be yours.

This store is splendidly equipped to help you buy merchandise of character that is most acceptable for gifts.—Come often and observe our various departments.

Feldman & Co.

209-211 NORTH MAIN ST.

☞You will enjoy seeing our beautiful Handkerchiefs.—Choice qualities and excellent values.

"Christmas Cheer"

Now that the Xmas Spirit is in the Air

We take this occasion to offer suggestions to you for appropriate remembrances to your friends and relatives.

And we're co-operating on the gift question. We've laid in a stock of men's and boys' wearables.

So interesting in their variety and so good in taste and quality that the gift problem for your men folks are easily solved here.

A visit to this store will suggest the appropriate sensible gift most appreciated.

Michaels'

HOUSE OF BETTER CLOTHES

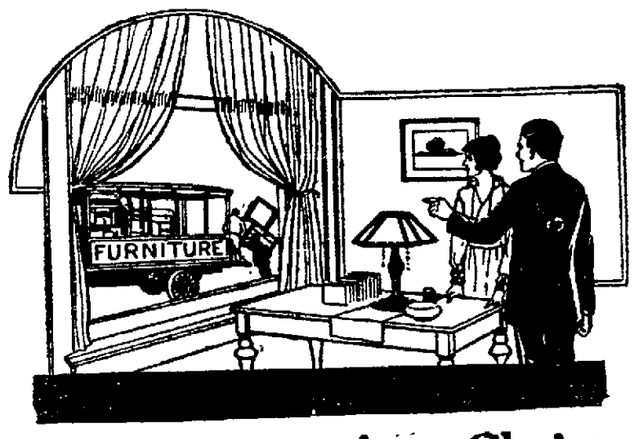

Buy Furniture for Christmas

A Life-Long Gift

Gifts for LITTLE MEN and LITTLE WOMEN, and many charming things for grown-ups. We are already laying them away.

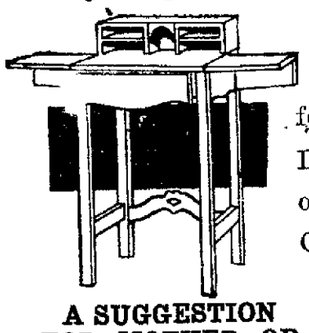

A SUGGESTION FOR MOTHER OR SISTER.

Dainty old fashioned desk, on the Spinet order.

Toy Baby Carriage

for the little girl's "Big Doll." She is only little once, you know. See our Christmas Special for

$3.85

Neuman & Kettler

IF THEY SAY ITS OAK T'S OAK

RELIABLE FURNITURE

232 N. MAIN ST. Lima, Ohio.

20 PUBLIC SQ.

Buehler Bros

CUT RATE MARKET

20 PUBLIC SQ.

THE PLACE WHERE YOU GET QUALITY, QUANTITY AND PRICE.

SPECIALS SATURDAY UNTIL 10 A. M.

Tender Beef Steak, lb.	14c
Pork Chops, lean loin chops, lb.	16c
Standing Rib Roasts of Beef, lb.	12½c
20c value Coffee for, lb.	14c

SPECIALS ALL DAY SATURDAY

Your choice of any Beef Roast, lb.	12½c	Smoked Sausage, lb.	15c	Brick Cheese, lb.	26c
Beef Boil, lb.	10c	Knockers, lb.	15c	New York Limberger, lb.	34c
Pork Roasts, lean loin pork roasts, lb.	17c	Bologna, lb.	15c	½ lb. good Tea.	15c
Shoulder Roast of lamb, lb.	12½c	Pickled Pork, lb.	18c	Tender Lettuce, lb.	10c
Sirloin or Round Steak, cut from prime beef, lb.	16c	Pickled Tripe, lb.	9c	3—5c Bunches of Onions for	10c
Fresh Sausage, lb.	15c	Pure Lard, lb.	18½c	3—5c Sacks Salt for.	10c
Fresh Liver, lb.	5c	Bacon, fancy sliced Breakfast Bacon, lb.	25c	3—5c Sweetheart Toilet Soap, for	12c
Fresh Beef Hearts.	12½c	Bacon, whole or half side, lb.	22c	3—5c Cleanser for.	10c
Veal Hearts.	12½c	Smoked Ham, whole or half, lb.	21c	Cream Cheese, extra good, lb.	33c
Fresh Brains, lb.	12½c	Smoked California Hams, lb.	16c	Weiners, the best, lb.	15c

MARKETS IN PRINCIPAL CITIES OF 11 STATES.

OFFICES—Chicago and Cleveland. PACKING HOUSE—Peoria, Ill.

NewspaperARCHIVE®

H. P. MAUS

Announces the Opening of

THE NEW STORE

SATURDAY AFTERNOON AND EVENING

Alterations are Now Completed, Making This the Finest Phonograph and Piano Store in Northern Ohio

Yourself and friends are cordially invited to attend the formal opening of our New Store Saturday afternoon and evening, December Second, Nineteen Sixteen.

H. P. MAUS

Music *Souvenirs*

H. P. MAUS

Enlarged Piano and Phonograph Store

406-8-10 NORTH MAIN ST. **LIMA, OHIO.**

NewspaperARCHIVE®
NewspaperARCHIVE®

Brown is Handed Whitewashing by Colgate Eleven

NEW YORK, Dec. 1.—Little but mighty, Colgate's foot ball eleven rose up in all of its might at Providence yesterday and mercilessly pounded the championship aspirations of the undefeated Brown eleven to atoms.

The defeat was as astonishing to supporters of Brown as a bolt from a clear sky, yet foot ball experts had predicted that such a thing might happen. The score of 28 to 0 was so decisive that Brown hasn't the slightest loophole for an alibi.

Colgate's victory changed the complexion of the eastern foot ball situation considerably, for with Brown soundly thrashed, the claims she made so boldly a week ago are gone and Pittsburgh University stands at the head of the column. There is not a doubt now about the eastern title. It belongs to the powerful scoring machine of Pop Warner, whose proteges kept their record clean by trimming Pennsylvania State yesterday.

The victory of Colgate over Brown proved a contention that has been made all along with regard to the scoring power of the Brunonian machine. Colgate stopped Pollard, the negro flash, whose work beat Yale and Harvard, and when Pollard was stopped Brown lost the power to cross her opponent's goal.

And while the hearts of Brown followers were being broken at Providence yesterday, Pennsylvania was covering herself with glory at Philadelphia where she trimmed the big red Cornell eleven 22 to 3, thereby piling more glory upon the sturdy shoulders of Bob Folwell, whose coaching system has rejuvenated foot ball at the Quaker school. By winning from Cornell, Pennsylvania reverted back to a foot ball habit of other days when she used to defeat Cornell annually, even when her teams seemed mediocre in comparison.

Outdoor Sports No Longer Reign

By Frank G. Menke.

So cometh now the Winter time
With snow and icy dew,
When outdoor sports no longer reign
And all the world's askew.
The baseball fields, and football's, too,
And tennis courts and such,
Are bleak and drear—and so must stay
Within Ol' Winter's clutch.

However, there's a little solace for the northern folks in the thoughts of hockey. The game is rushing forward into popular favor. In every big city indoor ice palaces have been built, hockey teams are springing up and many big inter-city matches will be played during the frosty period of 1916-17.

Baseballers "In" Again.

And now that the footballers are preparing to fold up their helmets and to steal away, the spotlight shifts once more to the baseball folks. It discloses quite a bit of squabbling among rival factions in the big and the little leagues, a war brewing between magnates and players and many other sordid conditions which cannot but hurt the national pastime.

Fifty thousand dollars has been offered for a Jess Willard-Fred Fulton fight by some western promoters. Was Barnum right?

Have a Care, Carl!

Meanwhile, Carl Morris, who is an awfully good railroad fireman, is trailing Jess with the hope of catching up to him and picking a quarrel. Carl, although 50 pounds heavier than Battling Levinsky, couldn't knock him out. He won the decision from his small foe, not so much that he outfought him, but because he "leaned" him weary.

And Carlos thinks that this entitles him to another whirl at Jess!

Hal Chase is ranked as the most brilliant first baseman in the game. Hal led the National League in batting in 1916, yet when some folks made up their All-American baseball selections they slipped the initial bag job to Jake Daubert.

What's Become of

—Tom Lynch?
—That National league airing of the McGraw charges?
—Sam Langford?
—The mysterious woman in black?
—The Dodgers?
—The 21 player rule?
—The suit of the Baltimore Feds?
—The man who swatted Billy Patterson?

Plans are being made to wish another wrestling tournament upon New York, which can be construed as punishment for Gotham's sins.

Ban Johnson is quoted as saying he is opposed to Garry Herrmann's re-election as chairman of the National Commission. If Ban is quoted correctly, you can wager on it that Garry is out. Meanwhile, the highways and the byways are becoming all cluttered up with prospective successors of Garry—and prospective heirs to the $12,500 salary.

Ever since Les Darcy was reported as "missing" from Australia and rumored to be on his way to the U. S. A., quite a lot of our middleweights who used to boast about what they'd do to him are building storm cellars for themselves.

TAKE SALTS TO FLUSH KIDNEYS

Eat Less Meat if You Feel Backachy or Have Bladder Trouble.

Meat forms uric acid which excites and overworks the kidneys in their efforts to filter it from the system. Regular eaters of meat must flush the kidneys occasionally. You must relieve them like you relieve your bowels; removing all the acids, waste and poison, else you feel a dull misery in the kidney region, sharp pains in the back or sick headache, dizziness, your stomach sours, tongue is coated and when the weather is bad you have rheumatic twinges. The urine is cloudy, full of sediment; the channels often get irritated, obliging you to get up two or three times during the night.

To neutralize these irritating acids and flush off the body's urinous waste get about four ounces of Jad Salts from any pharmacy; take a tablespoonful in a glass of water before breakfast for a few days and your kidneys will then act fine and bladder disorders disappear. This famous salts is made from the acid of grapes and lemon juice, combined with lithia, and has been used for generations to clean and stimulate sluggish kidneys and stop bladder irritation. Jad Salts is inexpensive; harmless and makes a delightful effervescent lithia-water drink which millions of men and women take now and then, thus avoiding serious kidney and bladder diseases.

SAGE TEA DANDY TO DARKEN HAIR

It's Grandmother's Recipe to Bring Back Color and Lustre to Hair.

You can turn gray, faded hair beautifully dark and lustrous almost overnight if you'll get a 50-cent bottle of "Wyeth's Sage and Sulphur Compound" at any drug store. Millions of bottles of this old famous Sage Tea Recipe, improved by the addition of other ingredients, are sold annually, says a well-known druggist here, because it darkens the hair so naturally and evenly that no one can tell it has been applied.

Those whose hair is turning gray or becoming faded have a surprise awaiting them, because after one or two applications the gray hair vanishes and your locks become luxuriantly dark and beautiful.

This is the age of youth. Gray-haired, unattractive folks aren't wanted around, so get busy with Wyeth's Sage and Sulphur Compound tonight and you'll be delighted with your dark, handsome hair and your youthful appearance within a few days.

This preparation is a toilet requisite and is not intended for the cure, mitigation or prevention of disease.

Better to Start Small

All successful business enterprises must have a boyhood. It may not be particularly pleasant but it is safe.

It is much easier to be successful with a small start, than to begin at the top and stay there.

Saving money is a business and must have a beginning or start.

5 Per Cent Paid on Savings Accounts, Compounded Semi-Annually

The South Side Building & Loan Assn.
208 South Main St., Lima, Ohio.

DARCY HOPES TO MEET BRITTON

Les Darcy, the mysterious

JACK BRITTON.

Australian, whose whereabouts at just this moment are in doubt, may be on his way to the United States. If he is headed for this country, a struggle with Jack Britton, in all probability, will be one of the first bouts he will seek. It is known that Darcy hopes sometime to meet Britton for the welterweight championship.

FIGHT RESULTS

NEW ORLEANS—Ad Wolgast and Frankie Russell fought a 20-round draw.

ST. LOUIS—Eddie Randal knocked out Young Britt in three rounds. Kid Regan stopped Walter Bellison in three rounds.

EAUCLAIRE, Wis.—Mike Odowd beat Eddie Moha in ten rounds.

QUINCY, Ill.—Al Baldwin knocked out Rich Kennelly in four rounds.

LASALLE, Ill.—Spike Kelly beat Al Stuhley in ten rounds. Johnny Rich beat Kid Herman in ten rounds.

NEW YORK—Bob Moha, of Milwaukee, defeated Bartley Madden, of New Jersey, in ten rounds.

Tommy Touhey, the Paterson lightweight, stopped Eddie McEntee, of the West Side, in the seventh round.

Johnny Dundee, local lightweight, shaded Eddie Wallace, of Brooklyn, in a ten-round bout.

Leo Johnson, negro lightweight, outboxed Harry Pierce in ten rounds.

ALBANY, N. Y.—Jeff Smith, of Bayonne, knocked out Kid Henry, of Troy, in the second round.

PHILADELPHIA—Jimmy O'Hagen, Rochester middleweight, outpointed Billy Kramer, of Milwaukee, in a six-round affair.

Cutter Concedes Battle to Stecher

CHICAGO, Dec. 1.—Charlie Cutler, once American champion, is a badly bungled up wrestler today as a result of the execution worked upon his midriff section last night by Joe Stecher, the Nebraskan, who threw him twice within 30 minutes. The exact time was 27 minutes, 4 seconds. The first fall was accomplished with Stecher's famous scissors hold and a half nelson in 19 minutes and 40 seconds. Cutler conceded the second flop after 7 minutes and 24 seconds, after Stecher again had locked the deadly scissors and a three-quarters nelson upon him. For several minutes after the bout ended Cutler lay upon the floor writhing in agony before he could regain strength enough to get up.

"I had to give up or he would have broken my shoulder," he said.

MECHANICIAN KILLED IN YESTERDAY'S RACE

PHOENIX, Ariz., Dec. 1.—A. D. Drennan, mechanician, was killed and his driver, R. B. Armstrong, is in a hospital slightly injured today as a result of their racer plunging through a fence yesterday during the running of a 100-mile automobile race here. Drennan was pinned under the car and terribly mangled, while Armstrong was thrown clear of the wreckage. The dead man was 22 years old and married.

Grace 34 Sidney 28

Before a good holiday crowd the Grace church basketball team of this city defeated the Sidney Shamrocks at Sidney by a score of 34 to 28. The game was fast and flashy at all times and at no time was either team more than six points in the lead. A party of rooters went with the squad from here.

The first half ended 18-16 with Sidney leading. The score was close up to within 10 minutes of the finish when the Grace boys pulled out and with Baumgardner and Steipleton caging the ball opportunately soon left the Sidney five behind. Sidney will play a return date here at the Grace church gym on Dec. 20.

The squad returned to Lima last night in fine condition and with light practice tonight will be full of pep in their fray against the Christians tomorrow night at the opening of the church league. A big party of Grace fans from the South Side will be on hand to help out by rooting.

Napoleon Won From Cadet Five

The Eilerman Cadets went down to defeat Wednesday evening at the hands of the Napoleon basketball five, by the score of 49-36. Both teams were evenly matched, but at times the Napoleonites would get on a streak and it was hard to stop them.

The game was fast throughout, with lots of excitement.

The Cadets will open the season here nedt Wednesday evening when the Springfield Triangles make their appearance here.

L.H.S. Wins Fast Game

Four hundred fans saw the Lima high school foot ball warriors defeat the Alumni squad yesterday afternoon at the College grounds by a score of 14-7. The game was a thriller throughout and was probably one of the best seen on a local grid this season.

On account of an injured leg Wesley Bolen, State's star left end, refused to take the field with the Alumni eleven.

The Alumni's lone touchdown came in the first quarter, on a forward pass, Long to Fuller. Long kicked goal successfuly. The high school made its counters in the last half of the game, when Leich, the speedy fullback, carried the ball across for both the Red and Green's touchdowns.

Twelve men were used by each team during the battle.

A meeting of the high school team will be held tonight and next year's captain will be elected. According to Coach Hill ten "L's" will be awarded.

"That's just what I've always wished a cigarette *would* do —*satisfy!*"

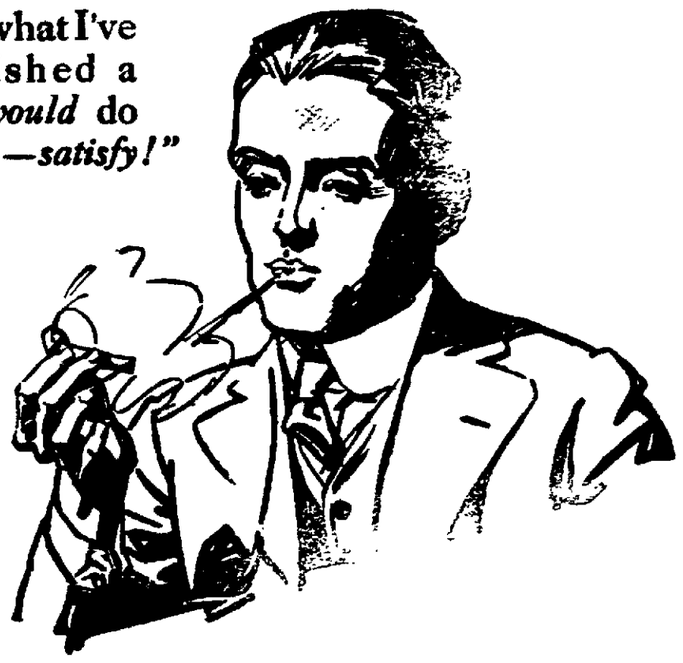

The feature of Chesterfields is that they *begin* where other cigarettes *leave off.*

In other words, besides pleasing the taste, Chesterfields go further—they *satisfy!* Just like a long drink of cold water satisfies when you're thirsty.

And yet, Chesterfields are *MILD!*

It's Chesterfields or nothing if you want this new cigarette delight, because no cigarette maker can copy the *Chesterfield blend*—an entirely *new* combination of tobaccos and the biggest discovery in cigarette blending in 20 years.

Liggett & Myers Tobacco Co.

"Give me a package of those cigarettes that SATISFY!"

Chesterfield CIGARETTES

They SATISFY! —and yet they're MILD

20 for 10¢

Ed Rickenbacher Wins 150 Mile Race

LOS ANGELES, Calif., Dec. 1.—Eddie Reickenbacher today ranks third in the American automobile championship count for 1916 by virtue of his victory yesterday in the 150 mile race on the Ascot speedway.

Driving his Duesenberg at a rate of 67.5 miles an hour, Rickenbacher made the distance in 2:13:15. Earl Cooper, in a Stutz, was an easy second, while Eddie Pullen n a Mercer was third and George Puckstele in a Desenberg won fourth place, being flagged with four laps to go.

Took a Neighbor's Advice.

"Last winter my son Claude had a severe attack of croup. I took a neighbor's advice and procured a bottle of Chamberlain's Cough Remedy. It relieved him promptly," writes Mrs. T. H. Bell, Vandegrift, Pa. Obtainable everywhere. mwf

LOOK

AT OUR CLOTHES

and you, too, will want to wear them.

They are the kind that makes every man who wears them feel perfectly satisfied and well-dressed.

Ready-to-put-on

Jolley & Chenoweth

Everything For Men to Wear That's New

Savings Bldg. 204 W. Market St.

NewspaperARCHIVE® NewspaperARCHIVE®

BRINGING UP FATHER

(Copyrighted, 1916, International News Service)

By George McManus

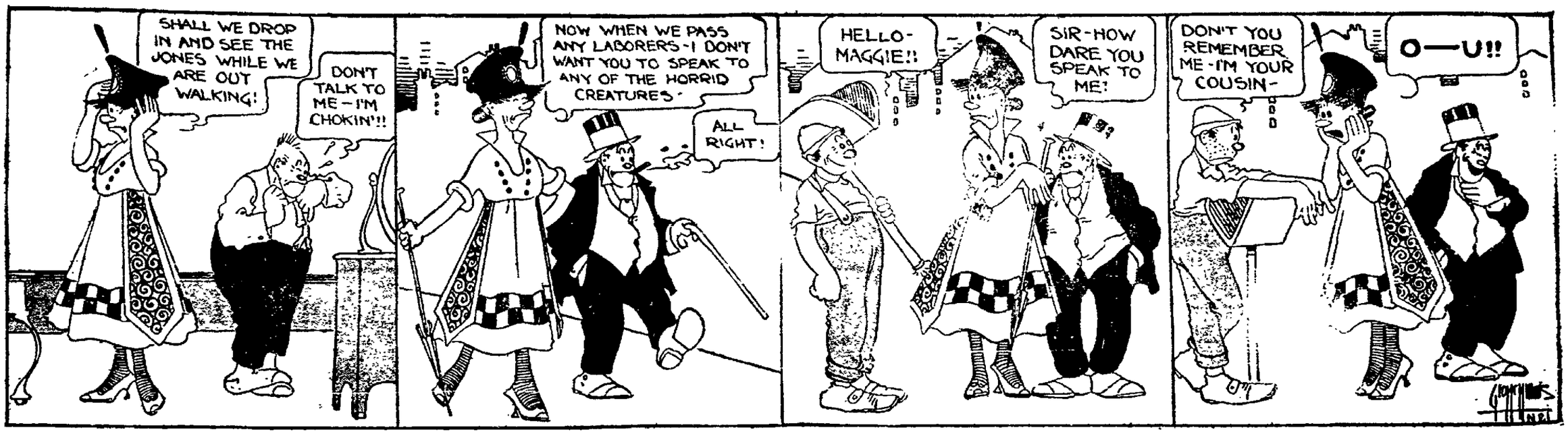

DEMAND GOOD FOR STOCKS ON WALL ST.

U. S. Steel and Union Pacific Sell High Without the Regular Dividends.

Weakness is Displayed in Motor Groups and Also in Many Specialty Lines.

NEW YORK, Dec. 1.—There was a good demand for nearly all the active issues at the opening of the stock market today and during the first 15 minutes many stocks made advances ranging from 1 to 2 points. A number of stocks sold ex-dividend. U. S. Steel common sold ex the regular and extra dividend of 2¼ per cent at 125⅞ against 127⅛ at the close on Wednesday with the dividend on, a net gain of a point. Union Pacific sold ex the quarterly dividend of 2 per cent at 148⅜, a net gain of 1¾ points. Reading started 1⅛ points higher at 111 and advances of a point or more were recorded in a number of other railway issues.

U. S. Rubber, Corn Products, Marine common and Utah Copper all scored gains of around a point. Rock Island was traded in on a large scale and rose a point to 37¾, the highest price touched since the reorganization plan was published. Studebaker and Baldwin Locomotive were weak features. After the first 15 minutes trading increased strength was shown and steel rose to 126⅜ and Utah Copper to 123½.

Pronounced weakness was displayed in the motor group and in a number of the specialties in the late forenoon. United Fruit declined to 157⅛ and Central Leather from 111 to 108¾. Studebaker dropped 2⅝ to 118⅛ and Baldwin Locomotive a point to 76½. Ohio City Gas was exceptionally strong and rose 5⅝ to a new high mark of 110.

Steel common declined to 125⅜, Union Pacific to 147⅜, Reading from 111⅝ to 110½, Rock Island from 38⅛ to 37¼ and other railway issues lost nearly all their early gains.

There was continued accumulation of Alaska Gold which rose ⅞ to 14⅜.

Money loaning at 4½ per cent.

The close was: Allis-Chalmers 34⅝, pfd 90; Amer. Agricultural 95; Amer. Beet Sugar 103¾; Amer. Can Co 62½; Amer. Car & Fdy 76¼; Amer. Cotton Oil 52; Amer. Locomotive 90½; American Smelt'g 116⅛; Amer. Steel Foudries 66¾; Amer. Sugar Ref ex div 115½; Amer. Tel. & Tel. 127⅝; Amer. Woolen 53⅝; Anaconda Copper 98⅞; Atchison 106⅛; Baldwin Locomotive 77⅜; B. & O. 86¼; Bethlehem Steel 620; Bklyn Rap Transit 84⅝; Cali. Petroleum 25¾; Canadian Pacific ex div 166½; C. & O. 68½; Chicago & Northwestern ex div 125¼; Colo. Fuel 56½; Chi. Mil. & St. P. 93¼; Chino Copper 68¾; Consolidated Gas 135¼; Corn Products 26⅞; Crucible Steel 84¾; Distilleries & Securities 43⅝; Erie 38⅛, 1st pfd 52¾; Gen. Electric 178⅞; Gen. Motor 650; Goodrich Co. 69¼; Great No. pfd 117; Great No. Ore 44 ex div; Illinois Central 105¾; Inspiration Cop 69⅞; Interboro 18, pfd 74; Int. Harvester 121; Central Leather ex. div. 110; Kansas City Southern 26⅛; M. K. & T. 8; Kansas & Texas pfd. 18⅝; Lackawanna Steel 103; Lehigh Valley 82; Miami Copper 45¾; Louisville & Nashville 133¾; Maxwell Motor 1st pfd. 81½; Missouri Pacific 14; Mexican Petroleum 106¾; New York Central 108⅝; N. Y., N. H. & H. 58; National Lead 68; Norfolk & Western 141¾; Northern Pacific 110⅞; New York, Ontario & Western 33⅞; Pennsy. 56⅞; People's Gas 108; Pressed Steel Car 84; Ray Consolidated 33⅜; Int. Paper 65¼; Int. Paper pfd. 105⅛; Reading 111¾; Republic Iron & Steel 88; Republic Iron & Steel pfd. —; Rock Island 37¼; Sloss Sheffield 84; Southern Pacific 99⅜; Southern Railway 28¾; Southern Railway pfd. 65½; Studebaker Co. 119⅞; Tenn. Copper 24½; Texas Co. 206; Third Avenue 48⅜; Union Pacific, ex. div. 147½; U. S. Rubber 66; U. S. Steel, ex. div. 125¾; U. S. Steel pfd. 121½; Utah Copper 123¾; Virginia Carolina Chemical 48⅝; Western Union 101¼; Westinghouse Electric 63; Willys Overland 36⅜; Kennicott Copper 57½; Marine 44; Marine pfd. 115¼.

Sales: 1,071,700 shares.
Bonds, $1,[illegible],000.

REAL ESTATE TRANSFERS.

Melissa J. Fritz Reed to James A. McDonel, 25 acres of land in Perry township, $1.

John Scharf and wife to Sylvester H. Rode, 40 acres of land in Spencer township, $5,000.

William Rhoda to Otto J. Rhoda, fourth interest of entire south end of in-lot 17, property now known as Rhoda block ,Lima, $1.

Camuel McCain and wife to P. T. Mell, lot 6489 in Homewood, $170.

Thomas Casey to Myrtle Margaret Vandeven, inlot 1057 in McKibben's second addition to Lima, $500.

Ella G., Mabel and Isabelle Mackenzie to William Holmes and Ralph P. Mackenzie, inlot 5285 in Park addition to Lima, $1.

PITTSBURG HLIVE STOCK.

PITTSBURGH, Dec. 1.—Cattle, supply light; market steady; prime $6.90@10.00; good $9.00@9.50; tidy butchers $8.25@8.75; fair $7.25@8.00; common $5.50@6.50; common to good fat bulls $4.50@7.00; common to good fat cows $4.00@6.50; fresh cows and springers $40@85; veal calves $12.50@13.00; heavy and thin calves $6.00@9.00.

Sheep and lambs, supply light; market higher; prime wethers $8.25@8.50; good mixed $7.65@8.15; fair mixed $6.75@7.50; culls and common $3.50@5.00; spring lambs $8.00@12.25.

Hogs, receipts 20 double decks; market lower; prime heavy hogs $9.95@10.00; mediums $9.55@9.60; heavy yorkers $9.40@9.50; light yorkers $8.85@9.10; pigs $8.50@8.75; roughs $9.00@9.35; stags $7.50@8.00.

TOLEDO LIVE STOCK.

TOLEDO, O., Dec. 1.—Hogs, market steady, 5c lower; selected heavies $9.80@9.85; good mediums 9.7@9.85; heavy yorkers $9.50@9.65; light yorkers $8.50@9.00; good mixed $9.60@9.75; bulk of sales $9.60@9.75; good pigs $8.25@9.50; roughs $7.50@8.65; stags $7.50@8.65.

Cattle, market steady; unchanged.

Veal calves, market steady; unchanged.

Sheep and lambs, market steady; unchanged.

BUFFALO LIVE STOCK.

EAST BUFFALO, Dec. 1.—Cattle, receipts 500 head; market steady; prime steers $9.75@10.50; butcher grades $6.75@9.00.

Calves, receipts 850; markets active 50c higher; cull to choice $5.00@13.50.

Sheep and lambs, receipts 500; market active, 25c higher; choice lambs $12.25@12.50; cull to fair $8.00@12.00; yearlings $9.00@10.00; sheep $4.00@8.75.

Hogs, receipts 17,000; market slow, 20@40c lower; yorkers $8.75@9.90; pigs $8.75; mixed $9.85@10.00; heavy $10.00@10.10; roughs $8.75@8.90; stags $7.00@8.00.

CLEVELAND LIVE STOCK.

CLEVELAND, O., Dec. 1.—Cattle, receipts 15 cars; market 10@15c higher.

Calves, receipts 200; market steady, unchanged.

Sheep and lambs, receipts 15 cars; market steady, unchanged.

Hogs, receipts 3,000; market firm; 10c nup; yorkers $9.60; mixed $9.65@9.90; heavies $10.00; mediums $10.00; pigs $8.50; roughs $8.00; stags $8.00.

NEW YORK PRODUCE.

NEW YORK, Dec. 1.—Hay, easier; No. 1 107½@110; No. 3 80@90; mixed clover 65@100.

Wool, firm; domestic fleece 39@45 do; pulled basis 60@82; Texas scoured basis 60@105.

Dressed poultry, quiet; chickens 18@32; fowls 16@23; turkeys 20@34; ducks 14@21; geese 14@21.

Live poultry, irregular; chickens 16@17½; fowls 16@17½; turkeys 26@30; roosters 14; ducks 16@17; geese 15@17.

Butter, barely steady, creamery extras 38½@43½; creamery firsts 37@41½; higher scoring 39@43½; state dairy tubs 38½@40½; renovated extras 35½@36, imitation creamery 34½@35.

Eggs, irregular; nearby white fancy 60@62; nearby brown fancy 50@55, extras 49@50; firsts 44@46.

Milk, wholesale price per quart delivered in New York 4½@5.

Read The TIMES want column.

GRAIN PRICES ARE LOWER AT THE CLOSE

Oats and Corn Follow Lead of Wheat During Day at Chicago.

Provisions in Same Market Take Downward Trend; Pork Closes at $26.65.

CHICAGO, Dec. 1.—Wheat opened ¼ to 3c higher. Corn was ⅜ to ¾ higher. Oats ½ to 1c higher. Provisions lower. Opening:

Wheat, December $1.71¼ to 1.71; May $1.79¼ to 1.77½; July $1.45¼ to 1.46.

Corn, December 89½ to ⅛; May 92¾ to ½; July 92½.

Oats, December 54¼ to 54; May 58⅜ to ½; July 58½ to ⅝.

Pork, May $27.15.

Lard, May $16.25 to 16.17; January $16.35 to 16.32.

Ribs, May $14.65; January $14.40.

Wheat closed 3⅞ to 5⅝c lower; corn 2¾@4⅝c lower. Oats 1⅞ to 2¼c lower. Provisions lower. Close:

Wheat, December $1.67; May $1.74 to 1.73⅞; July $1.42.

Corn, December 86⅞; May 90; July 89⅝.

Oats, December 51⅞; May 56¼@⅝; July 52¾.

Pork, January $26.65; May $26.60.

Lard, December $16.60; January $16.05; May $15.90.

Ribs, January $14.02; May $14.25.

CHICAGO CASH GRAIN.

CHICAGO, Dec. 1.—Wheat, No. 2 red 174¾; No. 3 red 170; No. 2 hard winter 178¼@179½; No. 3 hard winter 178½; No. 3 northern spring 163¾@174¼.

Corn, No. 2 mixed 91; No. 2 yellow 90½@92½; No. 3 mixed 89½@90½; No. 3 yellow 89½@92; No. 4 mixed 87½@90; No. 4 white 87½@88½; No. 4 yellow 87½@90.

Oats, No. 2 white 54¾; No. 3 white 53@54¾; No. 4 white 53¼@¾; standard 54@55¼.

TOLEDO GRAIN.

TOLEDO, O., Dec. 1.—Wheat, cash and December $1.75; May $1.81¼.

Corn, cash and December 91; May 92¼.

Oats, cash and December 55¼; May 59½.

Rye, No. 2, $1.50.

Clover seed, prime cash and December $10.70; January $10.80; February $10.90; March $10.87½; April $10.35.

Alsike, prime cashan d December $10.95; March $11.25.

Timothy, prime cash and December $2.52½; March $2.67½.

CINCINNATI LIVE STOCK.

CINCINNATI, O., Dec. 1.—Hogs, receipts 10,400; active.

Cattle, receipts 1,600; active; steer $5.50@9.00; calves strong.

Sheep, receipts 300; strong; $4.10@7.00; lambs strong $7.50@11.25.

CHICAGO LIVESTOCK.

UNION STOCKYARDS, Chicago, Dec. 1—Hogs, receipts 42,000; markets quiet, 5 to 10c up; mixed and butchers $8.90@9.85; good and heavy $9.25@9.90; rough heavy $9.25@9.40; light $8.35@9.50; pigs $6.00@8.20; bulk $8.95@9.70.

Cattle, receipts 10,000; markets weak; beeves $7.00@12.40; cows and heifers $3.80@9.90; stockers and feeders $4.60@7.75; Texans $7.75@9.00.

Sheep, receipts 10,000; markets strong; native and western $8.10@9.00; lambs $9.75@12.15.

minutes later.

CLEVELAND PRODUCE.

CLEVELAND, Dec. 1.—Butter, cheese unchanged.

Live poultry, turkey 22@23; fowls fat 17@17½; light, medium and mixed chickens 14@15; fat spring chickens 18@18½; ducks 17@19; geese 15@13.

Eggs, free cases, fresh gathered firsts 41; seconds 85; refrigerator extras 38; firsts 37.

Potatoes, jobbing in sacks $1.75@1.85 a bushel; from stores $1.90@2.00

CHARLIE CHAPLIN TODAY!
In new one, Royal, "The Count."

OIL MARKET.

Crude oil prices for the various fields reached by the Standard Oil and Texas company pipe lines are as follows at the wells: Pennsylvania and Southeastern Ohio $2.60; Mercer black, Newcastle and Corning $2.10; Cabell (W. Va.) $2.07; North and South Lima $1.48. Wooster (O.) $1.70. Indiana $1.33; Princeton and Illinois $1.52; Somerset (Ky.) $1.90; Ragland 90c; Kansas and Oklahoma 90c; Plymouth (Ill.) $1.18; Healdton 40c; Corsicana light 90c; Corsicana heavy 40c; De Soto 75c; Crichton 60c; Caddo 38 degrees 90c; Caddo 35 degrees 80c; Caddo 32 degrees 75c; Caddo crude 65c; Canada $1.83; North Texas 90c; Sour Lake, Humble, Markham and Vinton 65c.

LIMA POLICE LOOK FOR MEN

Suspicioned Men Supposed to Have Headed Toward This City.

Local police officials were notified by the sheriff of Wapakoneta, that a house about three miles north of Wapak was robbed by two young men.

The articles taken were: A suit case, a two-piece suit of clothes, a rain coat, a pair of shoes, and a 22 caliber target rifle. It is reported that men were headed toward Lima on the C., H. & D. tracks. Local police have not been able to locate the men so far.

TOLEDO HOSPITAL INMATE SENT FROM THIS COUNTY DIES

Smith Pearson, admitted to the Toledo State hospital for the insane from Allen ounty on March 19, 1914, died at that institution today. Inability of Judge Becker to locate his relatives will probably result in burial in the hospital cemetery at Toledo.

CHARLIE CHAPLIN TODAY!
In new one, Royal, "The Count."

MARRIAGE LICENSES.

A marriage license was issued today to Clarence L. Hooper, 21, chauffeur, of 446½ South Main street, and Beatrice Blair, 18, of 619 West Kibby street. The Rev. G. W. Lilly to officiate.

Licenses were issued Wednesday afternoon and evening to the following couples:

Everett B. Zeits, 25, machinist, of 715 East Kibby street, and Irene Elizabeth Baker, 19, telephone operator, of 400 West Grand avenue. The Rev. Warren J. Dunham to officiate.

Philip B. Grassley, 32, farmer, of Auglaize county, and Effie C. Peterson, 30, of Spencerville. The Rev. Mr. Young to officiate.

Leroy Alfred Bennett, 20, laborer, and Hazel B. Horn, 20, domestic, both of Spencerville.

David Elmer Clinger, 48, assembler, of Lima, and Lula Jane La Rue, 40, domestic, of Allen county. The Rev. J. W. Holland to officiate.

Franklin J. Fredline, 25, laborer, and Harriet Turner, 20, domestic, both of 113 East Grand avenue

LIMA DENTISTS WILL ATTEND

Convention Held at Dayton in December Will Establish Record.

A number of local dentists will attend the meeting of the Ohio State Dental association convention that is to be held in Dayton, December 5, 6 and 7. According to expectations more than 1,500 members of the organization will attend the meeting.

One of the most important events on the program will be the oral hygiene conference. Dentists all over the country consider these annual conventions and clinics the same as a post-graduate course.

SEPARATED 36 YEARS, MOTHER AND DAUGHTER REUNITED.

MARION, O., Dec. 1.—Separated 36 years ago in Illinois, Mrs E. L. Lewis, Marion, mother, and Mrs John Geiger, Chicago, daughter, were reunited here today. Each had believed the other dead.

When Mrs. Lewis' husband died she placed her daughter in a children's home in Illinois and she was later released from the home to a Chicago family which raised her. The reunion was brought about through a son who saw an advertisement which caused him to write to Marion.

Use The TIMES want column.

Wants---For Sale---For Rent

CLASSIFIED

Classified ads, one cent per word, three insertions for the price of two. Position wanted—Free.

WANTED.

WANTED—Young man who already has a good job but wants a better one. Must be quick and accurate stenographer, and be able to handle a set of books. This will be a hard job for the wrong party, so real producers only need apply. Will pay well. The Don M. Burton Company, 215 N. Elizabeth St. 11-27-3t

WANTED—to lay away for you that Christmas present on a deposit of 50c; Schneider & Davis, 224 North Main street. nov 25-1mo

WANTED—For deep oil well drilling, men with rigs, 750 acres in one block of leases; will give stock in well if desired. Write for particulars. C. W. Rice, Urichville, Ohio. 23-7t

WANTED—Boy over 16 years of age as apprentice in job printing Apply second floor Times-Democrat. 21tf

FOR RENT.

FOR RENT—Five room apartment at 118 S. Metcalf St. Heated, strictly modern. P. A. Kahle, Holmes block; office phone Main 4194; Res. phone Main 1185. 12-1-6t

FOR RENT—5 rooms and bath, midern bungalow. Oak floors and finish. Fire place. No small children. Rent $25.00.
D. C. DUNN,
310 Savings Bldg. Main 1026
25t6

FOR SALE—Desirable building lot on Lincoln avenue. Bargain, if sold soon. Address "Y," care Times-Democrat. 11-29tf

FOR RENT—Six room flat, strictly modern, steam heat, in the Kalb apartment; inquire of Gus Kalb, 129½ West High St. Phone Main-1902. 24t6

FOR RENT—A house and 5 lots. Also chicken house. Cor. of Sherman and Center Sts. Short walk to interurban and city car line. Inquire Main 3698. 11-14-tf

FOR SALE.

FOR SALE—Gent's valuable furlined overcoat, English Melton cloth, good as new, worth $75, sacrifice for $20, owner leaving for California. Residence 128 West Wayne. 1t3*

FOR SALE—Furs, handsome set with heads and tails, silk lined, latest style, only worn three times, worth $65, sacrifice for $12, owner leaving for California. Residence 128 West Wayne. 1t3*

FOR SALE—Pure bred Rhode Island Reds, 30 pullets at 75c and $1 each; 20 breeding hens at $1 each, male birds at $1 and $2 each
OSCAR HOLTZAPPLE
11-29-3t* Elida, O.

FOR SALE—Bracelet watches for $4 to $30. Scheinder & Davis, 224 North Main street. nov 25-1mo

LOST.

LOST—Your best chance to buy Christmas presents if you don't see Scheinder & Davis, 224 N. Main St. 11-25-1mo

LOST—Child's gold-rimmed glasses in case, between St. Rose school and Main street. Return to 527 N. West St. and receive reward.

LOST—Child's white fur collar, between Kibby and Circular, on the west side of Main. Reward. Phone Lake-1818.

MISCELLANEOUS.

AGENTS—$25 to $75 weekly. Imp Carbon Chaser for automobiles and all engines using gasoline, saved 25 per cent in cost. Samples mailed 50 cents. Address B. B. Baughman, Canton, O. 25t6*

STAR SHEET METAL CO.
Sole agents for Peninsular Furnace. Metal and Slate Roofing and Spouting. Furnace work a specialty. All kinds of repair work. See us before buying.
Kibby St. and C., H. & D. Ry.,
Phone, Lake-5036.
11-28-1mo

REAL ESTATE AND INSURANCE.
JOHN M. BOOSE & SON
ESTABLISHED 14 YEARS
200-201 Black Block.
FARM LOANS—HOUSES TO RENT
Phone, Main 5394.
Your Business Solicited.

$10(00.00 to LOAN AT FIVE PER CENT, on good improved farms on long time, and parti payment privilege. ...one Main 2217, or call and see me.
C. H. FOLSOM
Real Estate and Loan Broker
Rooms 2 and 3 Holmes Block. tf

LADIES.
When irregular or delayed use Triumph Pills; safe and always dependable. Not sold at drug stores. Do not experiment with others; save disappointment. Write for "Relief," and particulars, it's free. Address National Medical Institute, Milwaukee, Wis. 10-28 to 12-23*

THE LOW COST
—OF—
BORROWING

You obtain the money you need of us on your household goods, piano or stock at a much lower rate than before the big war.

See us today, or phone Main 3584. We will be glad to serve you.

LIMA LOAN CO.
209 Opera House Blk. Lima, O.
Upstairs Over Old Nat'l. Bank

CHARLES E. ECKERT & SON
Funeral Directors
230 S. MAIN ST.
Phone Main 1431.
9-3tf

SHERIFF'S SALE.

Case No 17114.
Ex. Doc. 19. Page 17114.

John F. Lindemann, plaintiff, vs. Vincent Kill, et al., defendant. Allen Common Pleas.

By virtue of writ of sale, issued from the court of common pleas, of Allen county, Ohio, and to me directed, I will offer for sale at the east door of the court house, in Lima, Allen County, Ohio, on Saturday, the 6th day of January A. D., 1917, between the hours of 10 o'clock and 11 o'clock a. m., the following described lands and tenements, situated in Allen County, State of Ohio, and described as follows, to-wit:

Tract Number One—The west half (1-2) of the northeast quarter (1-4) of section number twenty-two (22) in Township three (3) south of Range Four (4) east, containing eighty (80) acres of land more or less, save and except about one (1) acre out of the northwest corner thereof heretofore sold and conveyed to Joseph Kill.

Appraised at $10,000.00.

Tract Number Two—Inlot number two thousand four hundred and seventeen (2417) in the City of Lima.

Appraised at $500.00.

Tract Number Three—Inlot number six thousand one hundred and eighty-nine (6189) in Brice's second addition to the City of Lima.

Appraised at $250.00.

Tract Number Four—Inlot number eighteen hundred and seventy-one (1871) in Irvine and Brice's addition to the city of Lima, together with the right of an easement or private drive way over and across the south side of inlot number eighteen hundred and seventy-two (1872) in said addition and city as more fully set out in the deed from George M. Elchelberger, et al., to William J. Shepherd, recorded in Volume 82, at Page 244, of the Records of Deeds of said county, all of said real estate being situated in the County of Allen and State of Ohio.

Appraised at $8,000.00.

Total appraisement $18,750.00.

Terms of sale: Cash.

SHERMAN E. ELEY,
Sheriff, Allen County, Ohio.
Lima, Ohio November 29, 1916.
LINDEMANN & LINDEMANN,
12-1fri5wk Plaintiff's Attorneys.

LEGAL NOTICE.

Jehu Gause will take notice that Emma Gause has filed her petition against him for divorce in case No. 17229 in the Court of Common Pleas, Allen county, Ohio, and that same will be for hearing on and after six weeks from the date of the first publication hereof.

EMMA GAUSE.
Lima, Ohio, Nov. 17, 1916.
By E. M. Botkin, her Atty.
11-17-fri-7wks.

PREPAREDNESS
How It Helps Coughs and Colds

Buy your bottle of Foley's Honey and Tar now, and quickly stop the coughs and colds of early fall.

Early fall brings croup, bronchitis, asthmatic breathing, troublesome night coughs, whooping cough, and tickling, irritable throat.

It aggravates the distressing cough of weak lungs, and the chronic coughs of elderly people.

It gives "snuffles" to infants and children and provokes adenoids and sore inflamed throats.

Give Foley's Honey and Tar freely. It is soothing and curative, relieves hoarseness and puts a healing coating on the inflamed mucous lining of the throat. It stops coughing easily and quickly and relieves croup before this dreaded thing has a chance to really harm the children or scare the parents. The last dose is just as good as the first, and a less amount is needed than of any other cough syrup.

So see to it that you get only the original FOLEY'S HONEY AND TAR, for it is the only genuine, and contains no opiates.

H. F. VORTKAMP.

At this season of the year the very best of people will run short of ready money.

Our low rate of interest puts our money within reach of all. Never before have you borrowed as cheaply as now, so don't consider our help an extravagance.

The policy of this company is to cultivate helpful business relations with its clients and to render at all times the service which their needs demand.

If it is not convenient for you to call during the day, our office will be open every evening until Christmas, or telephone Main-2757, and our representative will call.

Loans to farmers, straight time, in amounts to $500.00.

THE LIMA COLLATERAL LOAN COMPANY
120 W. High St. Ground floor. G. C. Dunifon, Mgr.

3000
LOOSE DIAMONDS
IN ONE LOT.
A SIGHT NEVER BEFORE SHOWN IN LIMA. THE BRILLIANCY OF THIS WILL ALMOST DEFY YOUR EYES. IN OUR WINDOW ON NEXT MONDAY AND TUESDAY, AFTERNOON AND EVENING.
HUGHES & SON,
"THE TIFFANY OF LIMA."

MAN WHO WOULD NOT DIE!
Russell features, Royal, today.

FOR RENT
Grocery Store and some fixtures; nice location, Southwest corner Pine and Franklin Sts. $15.00. Phone Main 4781; Lake 3992.
J. I. NOTTER, Clerk.
12-1-3t

ROUGH ON RATS
Unbeatable Exterminator of Rats, Mice and Bugs
Used the World Over - Used by U.S. Government
The Old Reliable That Never Fails - 15c, 25c. At Druggists
THE RECOGNIZED STANDARD-AVOID SUBSTITUTES

NEWSPAPERARCHIVE®

"MADE IN AMERICA" CHRISTMAS GIFTS

Domestic Toys Prove Exceptionally Good, Take Place of Foreign Products

American Dolls Not as Good as Those Manufactured by Skilled German Workmen

Don't worry, children, about the German toy famine. There's nothing to it.

The war has developed the American's ability to shift for himself. An example of this is found in the toys on display for the Christmas trade. The toy department of one of Lima's big stores was opened today and such a lot of pretty things there was for the little folks. No longer do buyers worry about the absence of German toys.

"There is the best example I can show," declared a manager of one of the stores in Lima where Santa Claus always makes his headquarters up to Christmas time, before he start- off with his reindeers and sleigh It was a tin monkey with the mechanical ability to climb a string

"A year or so ago," he said, "we would have got that from Germany only. That one is made in America and it is in every way as good as we could buy abroad."

Mechanical toys are almost all made in America. Toy labor couldn't compete with the foreign workman.

Dolls alone are giving the toy dealers a nervous chill. The German workman has been the only one who could get the life-like features. Dolls on the counters that resemble babies in their features and color, are all made in Germany But the German market is now cut off.

The American manufacturer has attempted to copy, but he hasn't the knack. His dolls are not real German dolls alone are the few items boosted in toys this year.

Many of the stores which made a specialty of selling toys in Lima, say they took care of this year's trade by buying a large stock in the jobbing houses last February. They look upon the doll supply as the only cause for worry. Other toys, they say, made in America, are just as cheap and just as good.

Toys are being made more and more to develop the educational side of the child than just to amuse. All stores are stocked heavily with mechanical outfits for boys.

The little china dishes on which children used to serve imaginary meals, are no longer popular. Real serviceable aluminum wear, in which real food can be cooked on tiny electric stoves, catch the eye.

Little girls are given real sewing machines Miniature wash tubs and boards also are popular gifts. Then there are the little irons. Boys are given typewriters and printing presses that print.

DULL, SPLITTING SICK HEADACHE

Dr. James' Headache Powders Relieve at Once—10 Cents a Package.

You take a Dr. James' Headache Powder and in just a few moments your head clears and all neuralgia and distress vanishes. It's the quickest and surest relief for headache, whether dull, throbbing, splitting or nerve-racking. Send someone to the drug store and get a dime package now. Quit suffering—it's so needless. Be sure you get Dr. James' Headache Powders—then there will be no disappointment.

"LOOK PA, HOW 'GETS-IT' WORKS!"

LIFTS YOUR CORN RIGHT OFF. NEVER FAILS.

"Ever in your life see a corn come out like that? Look at the true skin underneath—smooth as the palm of your hand!

Well Now, Look at That! Off Comes That Pesky Corn as Slick as a Whistle.

The earth is blessed with the one simple, painless, never-failing remedy that makes millions of corn-pestered people happy, and that's "GETS-IT." Apply it in 3 seconds. It dries. Some people jab and dig at their corns with knives and razors—wrap their toes in packages with bandages or sticky tape, make them red and raw with salves. Nothing like this with "GETS-IT." Your corn loosens—you lift it off. There's nothing to press on the corn, or hurt. Angels couldn't ask for more. Try it tonight on any corn, callus or wart.

"GETS-IT" is sold and recommended by druggists everywhere, at 25c a bottle, or sent on receipt of price by E. Lawrence & Co., Chicago, Illinois.

Sold in Lima and recommended as the world's best corn remedy, by H. F. Vortkamp, M. Keltner, Hunter's Drug Store and Butler's Drug Store.

A Christmas Gift
treasured the year 'round

There is no better gift than a pair of KRYPTOKS for anyone who needs double vision glasses.

KRYPTOK GLASSES
THE ONLY INVISIBLE BIFOCAL

KRYPTOK (*pronounced Crip-tock*) Glasses are a revelation to those who have been using two pairs of glasses; to those who wear glasses for close work and constantly peer over them at distant objects; and to those who are now wearing old-fashioned bifocals.

You can make somebody happy on Christmas with a pair of KRYPTOKS. **Let us explain our KRYPTOK Christmas Gift Certificate Plan. See the Certificate in our window.**

BASINGER'S
Optical Dept.
145 N. Main St.

XMAS OPENING.
SPARKS PIANO HOUSE.
Saturday Afternoon and Evening Dec. 2

The poet has said, show me a home where there is music, and I will show you a home in which happiness and contentment dwell. It is our wish that every family in Lima and vicinity might enjoy the pleasures and advantages of a Piano in the home. To this end, after much consideration, we have worked out a plan which makes it possible for every family who wants a Piano to have one for Xmas, no matter whether the income is small or large. Attend our opening tomorrow afternoon and evening, and we will explain our special holiday selling plan, which will interest you because it affords you the best opprtunity you ever had or will have to be the proud possessor of a Piano or Player Piano. We will give each caller a folio of music worth 25 cents at any music store. Remember our location, New Cadillac Building, 126 West North St., just west of the Court House.

Sparks Piano House

A. B. C. STORE

Shoes for the Family

"Good Shoes" is our hobby. We endeavor to give every customer his money's worth. A child can buy as cheaply as the father or mother. Shoes bought of us are always "top notch" values for prices charged by us.

If you don't like the style of any pair of shoes bought of us, bring them back, in good condition, and get your money, or another pair of shoes. We have a big stock, the best styles, and always your money's worth.

The COLMAN-BRESLER Co.
7 Doors South of Square. 142 South Main St.

Saturday Store News of Unusual Interest

A Sale of St. Mary's Woolen Blankets

100 St. Marys Wool Blankets, all perfect—go on sale Saturday morning. A wonderful assortment of pretty plaid combinations and plain centers with pink, blue, tan and grey borders, made of the finest soft wool yarns—St. Marys Blankets can be had only at this store.

Saturday
$4.98

Women's Flannelette Gowns Saturday 59c

Made of heavy outing in an assortment of pink and blue stripes—cut full and neatly made—several styles from which to choose All sizes to be found in our underwear section Saturday.

Children's Rain Coats for Christmas

We bought these months ago else we couldn't sell them at these prices. Rain Coats with caps to match for boys and girls in a good assortment of dark colors. All are guaranteed rain proof. Each packed in a pretty fancy box. Sizes 6 to 16.

Priced at $2.50 $3.95, $5 and up

Silk Blouses 97c

25 different new styles on hand. Jap Silk Blouses. They are worth today almost double this price but we bought early, and are offering them for Saturday at the old price. Every size from 34 to 46.

Over 400 Coats Are Grouped for Saturday at Two Prices

$18 to $22 Values — **$15** — AND — $25 Values **$25**

150 New Coats, Saturday Special $15

Bought specially for this sale we now offer 150 nobby new coats for women and misses in every style and color of the season including such cloths as Plush, Silk Velour, Zibelines, Wool Velour mixtures, Meltons, etc. Nobby belted models, big flaring styles trimmed with large square collar of plush and velvet. Truely exceptional values and now figured at a substantial discount.

Nearly 300 Clever Coat Styles Saturday $25

Several new Wooltex Models are included in this $25 assortment—clever styles in American Wool Velours, Plush, Broadcloth, Heather Cloth, Bolivia, Chinchilla, and heavier weaves suitable for sport and motor wear in the wanted shades of Burgundy, Plum, Wisteria, Navy, Black, Russian, Brown, etc. Every style that is good can be found in this assortment.

Salts Silk Plush Coats $25, $27.50, $29.75, $35

The most wanted fabric of the season—Salts, Esquemeth Plush, in a great variety of wonderful new coat styles, beautifully trimmed with Beaver Cloth and Furs. Don't delay the purchase of a plush coat as prices are steadily advancing and we assure you that prices on this quality plush are as low now as they will be later in the season.

Remember They Are Salts Plush

Children's Warm Coats $3.95, $5, $7.50, $10

As usual we are headquarters for Children's Coats. Despite the prevailing high price we have assembled a remarkable line of medium priced coats for children from 2 to 14 yrs. in an unusual assortment of styles, colors and cloths—stylish little fur trimmed models in Plush, Velour, Zibelines, Wool Velours, Chinchillas, Novelties, Velvets, etc., in every style and color and better tailored than the average child's coat.

A Special Purchase of Suits Brings the Price to Less Than Half

$15 to $25 Values Saturday Sale $9.85

Instead of waiting until late in January, when there's only a few weeks of winter left to reduce our suits we cut the price now. Just 63 Fine Suits in a wonderful assortment of fine poplins, twills and serges in all the leading shades have been grouped for Saturday at the price. Many are fur trimmed, all the jackets relined with rich durable satin linings. Early choosing is suggested for the assortment is now quite complete. Sizes 16 to 44.

$25 to $42.50 Values Saturday $14.95

Your choice of over 100 new suits from our own carefully selected stock—as well as many very high grade suits bought special. The materials included are Broadcloths, Gabardines, Wool, Velour, Poplins, Fine Winter Serges, etc. Mostly one of a kind style of the latest modern selected shades of wine, brown, Russian, navy, novelties as well as black. The jackets are lined with guaranteed satin lining. Suits in this group were formerly priced at $25, $27.50, $32.50, $35 to $42.00. Sizes 14 to 48.

50 Doz. Men's Heavy Sweaters

SATURDAY SPECIAL
69c

Just unpacked 50 dozen men's heavy ribbed grey sweaters. They were bought TEN MONTHS ago but due to the market condition their shipment was delayed. Now they are here and priced at about half the present market price. Just the garment for out door work or motoring. Cut as large as any $5 sweater, big comfortable shawl collar and excellently made. A rare bargain with every size from 36 to 46 from which to choose. On sale Saturday

$2.25 COSTUME VELVET, Very Special, $1.39
An extra special quality 27 in. fine costume Velvet in the shades of navy, black, green and brown. A fine lustrous, silky fabric unusually good at present for suits and dresses. A weight and quality much in demand too for children's coats

59c and 75c LINING SATINS, To Close, 39c
An odd lot of 18 to 36 in. lining satins in a desirable assortment of shades and colors—black, tan, pink, rose, grey, buff and green. Priced at about half the regular price for a quick clearance

36-Inch FAST BLACK TAFFETA, Special, $1.25
Fine lustrous jet black taffeta in a very heavy quality—bought to sell at a higher price, and worth considerable more. Full 36 in. wide and guaranteed fast black. On sale Saturday

$1.25 SILKS, An Odd Lot, to Close, Special, 69c
An odd lot of 27 in. silks or plain weaves, Jacquards, and Tussahs in a variety of colors. Suitable for blouses, dresses and children's clothes. Priced at less than half the regular price for a clearance...

36-Inch COLORED TAFFETAS, All Colors, $1.39
German dyed taffetas in navy, copen., sky, lavender, maize, rose, Russian, grey, plum, wisteria, cardinal and white for afternoon and evening dresses.

Men's Bath Robes
Our Xmas assortment of bath robes now await your choosing. An early selection is advanced. All sizes.

THE STORE THAT SELLS WOOLTEX

R. T. Gregg & Co.

Xmas Umbrellas
Our Holiday Umbrella stock now awaits your selection. Umbrellas for women and men priced at $1, $1.50, $2, $2.50 to $10.00.

NewspaperARCHIVE® NewspaperARCHIVE®